

Batch ID: 1027R1GRP

Batch Harvest Date: 10/27/2023

Batch Manufacturing Date: N/A

Produced & Distributed by: Nature's Wonder dba Tru Flower RC: 00000035DCCB00049778

Extraction Method: N/A

WARNING: USING MARIJUANA DURING PREGNANCY COULD CAUSE BIRTH DEFECTS OR OTHER HEALTH ISSUES TO YOUR UNBORN CHILD.

Grapple Pie 1027R1GRP

Sample ID: 2311APO3103.14344
Strain: Grapple Pie

Produced:
Collected: 11/03/2023 01:23 pm
Received: 11/03/2023
Completed: 11/09/2023
Batch #: 1027R1GRP

Client
TRU Infusion/Natures Wonder
Lic. # 000000035DCCB00049778

Matrix: Plant
Type: Flower - Cured
Source Batch #:

Lot #:

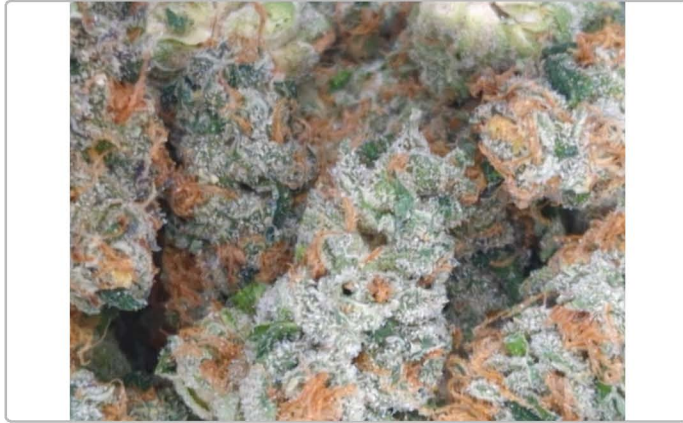

Summary

Test	Date Tested	Result
Batch		Pass
Cannabinoids	11/07/2023	Complete
Terpenes	11/07/2023	Complete
Microbials	11/09/2023	Pass
Pesticides	11/06/2023	Pass
Heavy Metals	11/06/2023	Pass

Cannabinoids

Complete



Analyte	LOD %	LOQ %	Result %	Result mg/g	Q
THCa		0.1000	29.3358	293.358	<div style="width: 100%;"></div>
Δ9-THC		0.1000	0.4441	4.441	<div style="width: 15%;"></div>
Δ8-THC		0.1000	ND	ND	
THCV		0.1000	ND	ND	
CBDa		0.1000	<LOQ	<LOQ	
CBD		0.1000	ND	ND	
CBDVa		0.1000	ND	ND	
CBDV		0.1000	ND	ND	
CBN		0.1000	ND	ND	
CBGa		0.1000	0.9297	9.297	<div style="width: 5%;"></div>
CBG		0.1000	0.1450	1.450	<div style="width: 2%;"></div>
CBC		0.1000	ND	ND	
Total THC			26.1716	261.7160	
Total CBD			<LOQ	<LOQ	
Total			30.8546	308.546	

Date Tested: 11/07/2023 07:00 am



Bryant Kearl
Lab Director
11/09/2023

Confident Cannabis
All Rights Reserved
support@confidentcannabis.com
(866) 506-5866
www.confidentcannabis.com



Grapple Pie 1027R1GRP

Sample ID: 2311APO3103.14344

Strain: Grapple Pie

Matrix: Plant

Type: Flower - Cured

Source Batch #:

Produced:

Collected: 11/03/2023 01:23 pm

Received: 11/03/2023

Completed: 11/09/2023

Batch #: 1027R1GRP

Client

TRU Infusion/Natures Wonder

Lic. # 000000035DCCB00049778

Lot #:

Pesticides

Pass

Analyte	LOQ	Limit	Mass	Q	Status	Analyte	LOQ	Limit	Mass	Q	Status
	PPM	PPM	PPM				PPM	PPM	PPM		
Abamectin	0.2500	0.5000	ND	M1	Pass	Hexythiazox	0.5000	1.0000	ND	M2	Pass
Acephate	0.2000	0.4000	ND		Pass	Imazalil	0.1000	0.2000	ND		Pass
Acetamiprid	0.1000	0.2000	ND		Pass	Imidacloprid	0.2000	0.4000	ND		Pass
Aldicarb	0.2000	0.4000	ND		Pass	Kresoxim Methyl	0.2000	0.4000	ND		Pass
Azoxystrobin	0.1000	0.2000	ND		Pass	Malathion	0.1000	0.2000	ND		Pass
Bifenazate	0.1000	0.2000	ND		Pass	Metalaxyl	0.1000	0.2000	ND		Pass
Bifenthrin	0.1000	0.2000	ND	M2	Pass	Methiocarb	0.1000	0.2000	ND		Pass
Boscalid	0.2000	0.4000	ND	M2	Pass	Methomyl	0.2000	0.4000	ND		Pass
Carbaryl	0.1000	0.2000	ND		Pass	Myclobutanil	0.1000	0.2000	ND	M2	Pass
Carbofuran	0.1000	0.2000	ND		Pass	Naled	0.2500	0.5000	ND		Pass
Chlorantraniliprole	0.1000	0.2000	ND		Pass	Oxamyl	0.5000	1.0000	ND		Pass
Chlorfenapyr	0.5000	1.0000	ND	M2	Pass	Pacllobutrazol	0.2000	0.4000	ND	M2	Pass
Chlorpyrifos	0.1000	0.2000	ND	M2	Pass	Permethrins	0.1000	0.2000	ND	M2	Pass
Clofentezine	0.1000	0.2000	ND		Pass	Phosmet	0.1000	0.2000	ND		Pass
Cyfluthrin	0.5000	1.0000	ND	M2	Pass	Piperonyl	1.0000	2.0000	ND		Pass
Cypermethrin	0.5000	1.0000	ND		Pass	Butoxide			ND		Pass
Daminozide	0.5000	1.0000	ND		Pass	Prallethrin	0.1000	0.2000	ND		Pass
Diazinon	0.1000	0.2000	ND		Pass	Propiconazole	0.2000	0.4000	ND		Pass
Dichlorvos	0.0500	0.1000	ND		Pass	Propoxur	0.1000	0.2000	ND		Pass
Dimethoate	0.1000	0.2000	ND		Pass	Pyrethrins	0.5000	1.0000	ND	M2	Pass
Ethoprophos	0.1000	0.2000	ND		Pass	Pyridaben	0.1000	0.2000	ND		Pass
Etofenprox	0.2000	0.4000	ND		Pass	Spinosad	0.1000	0.2000	ND	M2	Pass
Etoxazole	0.1000	0.2000	ND		Pass	Spiromesifen	0.1000	0.2000	ND		Pass
Fenoxycarb	0.1000	0.2000	ND	M2	Pass	Spirotetramat	0.1000	0.2000	ND	M1	Pass
Fenpyroximate	0.2000	0.4000	ND		Pass	Spiroxamine	0.2000	0.4000	ND		Pass
Fipronil	0.2000	0.4000	ND		Pass	Tebuconazole	0.2000	0.4000	ND	M2	Pass
Flonicamid	0.5000	1.0000	ND		Pass	Thiacloprid	0.1000	0.2000	ND		Pass
Fludioxonil	0.2000	0.4000	ND	M2	Pass	Thiamethoxam	0.1000	0.2000	ND		Pass
						Trifloxystrobin	0.1000	0.2000	ND	M2	Pass

Date Tested: 11/06/2023 07:00 am



Bryant Kearl
Lab Director
11/09/2023

Confident Cannabis
All Rights Reserved
support@confidentcannabis.com
(866) 506-5866
www.confidentcannabis.com



Grapple Pie 1027R1GRP

Sample ID: 2311APO3103.14344

Strain: Grapple Pie

Matrix: Plant

Type: Flower - Cured

Source Batch #:

Produced:

Collected: 11/03/2023 01:23 pm

Received: 11/03/2023

Completed: 11/09/2023

Batch #: 1027R1GRP

Client

TRU Infusion/Natures Wonder

Lic. # 000000035DCCB00049778

Lot #:

Microbials

Pass

Analyte	Limit	Result	Status	Q
Salmonella SPP	Detected/Not Detected in 1g	ND	Pass	
Aspergillus Flavus Aspergillus Fumigatus or Aspergillus Niger	Detected/Not Detected in 1g	ND	Pass	
Aspergillus terreus	Detected/Not Detected in 1g	ND	Pass	

Analyte	LOQ	Limit	Result	Status	Q
E. Coli	CFU/g 10.0	CFU/g 100.0	CFU/g < 10 CFU/g	Pass	

Date Tested: 11/09/2023 12:00 am

Mycotoxins

Not Tested

Analyte	LOD	LOQ	Limit	Units	Status	Q
---------	-----	-----	-------	-------	--------	---

Date Tested:

Heavy Metals

Pass

Analyte	LOD	LOQ	Limit	Units	Status	Q
Arsenic	PPM 0.0660	PPM 0.1330	PPM 0.4000	PPM ND	Pass	
Cadmium	PPM 0.0660	PPM 0.1330	PPM 0.4000	PPM ND	Pass	
Lead	PPM 0.1660	PPM 0.3330	PPM 1.0000	PPM ND	Pass	
Mercury	PPM 0.0330	PPM 0.0660	PPM 0.2000	PPM ND	Pass	

Date Tested: 11/06/2023 07:00 am



Bryant Kearl
Lab Director
11/09/2023

Confident Cannabis
All Rights Reserved
support@confidentcannabis.com
(866) 506-5866
www.confidentcannabis.com



Grapple Pie 1027R1GRP

Sample ID: 2311APO3103.14344

Strain: Grapple Pie

Matrix: Plant

Type: Flower - Cured

Source Batch #:

Produced:

Collected: 11/03/2023 01:23 pm

Received: 11/03/2023

Completed: 11/09/2023

Batch #: 1027R1GRP

Client

TRU Infusion/Natures Wonder

Lic. # 000000035DCCB00049778

Lot #:

Terpenes

Analyte	LOQ	Mass	Mass	Q	Analyte	LOQ	Mass	Mass	Q
	%	%	mg/g			%	%	mg/g	
β-Myrcene	0.0010	0.6939	6.939	Q3	cis-Nerolidol	0.0010	ND	ND	Q3
β-Caryophyllene	0.0010	0.3984	3.984	Q3	Citronellol	0.0010	ND	ND	Q3
trans-beta-Ocimene	0.0010	0.1681	1.681	Q3	Fenchone	0.0010	ND	ND	Q3
Linalool	0.0010	0.1277	1.277	Q3	γ-Terpinene	0.0010	ND	ND	Q3
α-Humulene	0.0010	0.1039	1.039	Q3	Geraniol	0.0010	ND	ND	Q3
D,L-Limonene	0.0010	0.0441	0.441	Q3	Geranyl Acetate	0.0010	ND	ND	Q3
β-Pinene	0.0010	0.0147	0.147	Q3	Guaiol	0.0010	ND	ND	Q3
trans-Nerolidol	0.0010	0.0136	0.136	Q3	Isoborneol	0.0010	ND	ND	Q3
α-Bisabolol	0.0010	0.0129	0.129	Q3	Isobornyl Acetate	0.0010	ND	ND	Q3
Caryophyllene Oxide	0.0010	0.0104	0.104	Q3	Isopulegol	0.0010	ND	ND	Q3
α-Pinene	0.0010	0.0059	0.059	Q3	m-Cymene	0.0010	ND	ND	Q3
α-Terpineol	0.0010	0.0046	0.046	Q3	Menthol	0.0010	ND	ND	Q3
Eucalyptol	0.0010	0.0042	0.042	Q3	L-Menthone	0.0010	ND	ND	Q3
Endo-Fenchyl Alcohol	0.0010	0.0024	0.024	Q3	Nerol	0.0010	ND	ND	Q3
Camphene	0.0010	0.0014	0.014	Q3	Nootkatone	0.0010	ND	ND	Q3
cis-beta-Ocimene	0.0010	0.0012	0.012	Q3	o,p-Cymene	0.0010	ND	ND	Q3
3-Carene	0.0010	ND	ND	Q3	Octyl Acetate	0.0010	ND	ND	Q3
α-Cedrene	0.0010	ND	ND	Q3	Phytane	0.0010	ND	ND	Q3
α-Phellandrene	0.0010	ND	ND	Q3	Piperitone	0.0010	ND	ND	Q3
α-Terpinene	0.0010	ND	ND	Q3	Pulegone	0.0010	ND	ND	Q3
α-Thujone	0.0010	ND	ND	Q3	Sabinene	0.0010	ND	ND	Q3
trans-β-Farnesene	0.0010	ND	ND	Q3	Sabinene Hydrate	0.0010	ND	ND	Q3
D,L-Borneol	0.0010	ND	ND	Q3	Safranal	0.0010	ND	ND	Q3
Camphor	0.0010	ND	ND	Q3	Terpinen-4-ol	0.0010	ND	ND	Q3
Carvacrol	0.0010	ND	ND	Q3	Terpinolene	0.0010	ND	ND	Q3
Carvone	0.0010	ND	ND	Q3	Thymol	0.0010	ND	ND	Q3
Cedrol	0.0010	ND	ND	Q3	trans-Citral	0.0010	ND	ND	Q3
cis-Citral	0.0010	ND	ND	Q3	Valencene	0.0010	ND	ND	Q3
cis-Farnesol	0.0010	ND	ND	Q3	Verbenone	0.0010	ND	ND	Q3
						Total	1.6074	16.074	

Primary Aromas

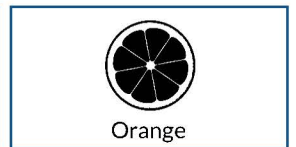

Date Tested: 11/07/2023 12:00 am
Terpenes analysis is not regulated by AZDHS.



Bryant Kearl
Lab Director
11/09/2023

Confident Cannabis
All Rights Reserved
support@confidentcannabis.com
(866) 506-5866
www.confidentcannabis.com



Grapple Pie 1027R1GRP

Sample ID: 2311APO3103.14344
Strain: Grapple Pie

Produced:
Collected: 11/03/2023 01:23 pm
Received: 11/03/2023
Completed: 11/09/2023
Batch #: 1027R1GRP

Client
TRU Infusion/Natures Wonder
Lic. # 000000035DCCB00049778

Lot #:

Matrix: Plant
Type: Flower - Cured
Source Batch #:

Qualifiers Definitions

Qualifier Notation	Qualifier Description
I1	The relative intensity of a characteristic ion in a sample analyte exceeded the acceptance criteria in subsection (L)(1) with respect to the reference spectra, indicating interference
L1	When testing for pesticides, fungicides, herbicides, growth regulators, heavy metals, or residual solvents, the percent recovery of a laboratory control sample is greater than the acceptance limits in subsection (K)(2)(c), but the sample's target analytes were not detected above the maximum allowable concentrations in Table 3.1 for the analytes in the sample
M1	The recovery from the matrix spike in subsection (K)(4) was: a. High, but the recovery from the laboratory control sample in subsection (K)(2) was within acceptance criteria
M2	The recovery from the matrix spike in subsection (K)(4) was: b. Low, but the recovery from the laboratory control sample in subsection (K)(2) was within acceptance criteria
M3	The recovery from the matrix spike in subsection (K)(4) was: c. Unusable because the analyte concentration was disproportionate to the spike level, but the recovery from the laboratory control sample in subsection (K)(2) was within acceptance criteria
R1	The relative percent difference for the laboratory control sample and duplicate exceeded the limit in subsection (K)(3), but the recovery in subsection (K)(2) was within acceptance criteria
V1	The recovery from continuing calibration verification standards exceeded the acceptance limits in subsection (J)(1)(b), but the sample's target analytes were not detected above the maximum allowable concentrations in Table 3.1 for the analytes in the sample
Q2	The sample is heterogeneous, and sample homogeneity could not be readily achieved using routine laboratory practices - Used to denote that the sample as-received could not be fully pre-homogenized in packaging prior to microbiology analysis
Q3	Testing result is for informational purposes only and cannot be used to satisfy dispensary testing requirements in R9-17-317.01(A) or labeling requirements in R9-17-317



Bryant Kearl
Lab Director
11/09/2023

Confident Cannabis
All Rights Reserved
support@confidentcannabis.com
(866) 506-5866
www.confidentcannabis.com

