

DIME Strawberry Cough

Sample ID: 2311APO3174.14705
Strain: Strawberry Cough

Produced:
Collected: 11/07/2023 11:11 am
Received: 11/07/2023
Completed: 11/13/2023
Batch #: SC1107

Client
Dime Industries
Lic. # 00000089eslw87335751

Matrix: Concentrates & Extracts
Type: Distillate
Source Batch #:

Lot #: 217NW1023

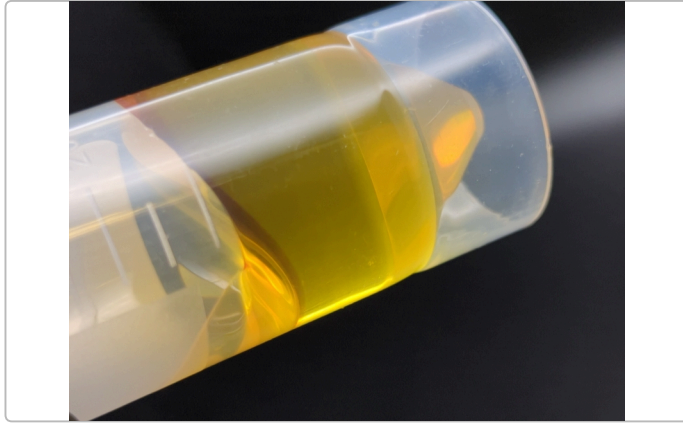

Summary

Test	Date Tested	Result
Batch		
Cannabinoids	11/09/2023	Pass Complete
Microbials	11/13/2023	Pass

Cannabinoids

Complete

93.9187%	ND	98.0050%	NT
Total THC	Total CBD	Total Cannabinoids ^(Q3)	Total Terpenes ^(Q3)

Analyte	LOD %	LOQ %	Result %	Result mg/g	Q
THCa		0.1000	ND	ND	
Δ9-THC		0.1000	93.9187	939.187	<div style="width: 93.9187%;"></div>
Δ8-THC		0.1000	ND	ND	
THCV		0.1000	0.5245	5.245	<div style="width: 0.5245%;"></div>
CBDa		0.1000	ND	ND	
CBD		0.1000	ND	ND	
CBDVa		0.1000	ND	ND	
CBDV		0.1000	ND	ND	
CBN		0.1000	0.4185	4.185	<div style="width: 0.4185%;"></div>
CBGa		0.1000	ND	ND	
CBG		0.1000	2.4614	24.614	<div style="width: 2.4614%;"></div>
CBC		0.1000	0.6819	6.819	<div style="width: 0.6819%;"></div>
Total THC			93.9187	939.1870	
Total CBD			ND	ND	
Total			98.0050	980.050	

Date Tested: 11/09/2023 07:00 am



Bryant Kearl
Lab Director
11/13/2023

Confident Cannabis
All Rights Reserved
support@confidentcannabis.com
(866) 506-5866
www.confidentcannabis.com



DIME Strawberry Cough

Sample ID: 2311APO3174.14705
Strain: Strawberry Cough

Produced:
Collected: 11/07/2023 11:11 am
Received: 11/07/2023
Completed: 11/13/2023
Batch #: SC1107

Client
Dime Industries
Lic. # 00000089eslw87335751

Lot #: 217NW1023

Matrix: Concentrates & Extracts
Type: Distillate
Source Batch #:

Microbials

Pass

Analyte	Limit	Result	Status	Q
Salmonella SPP	Detected/Not Detected in 1g	ND	Pass	
Aspergillus Flavus Aspergillus Fumigatus or Aspergillus Niger	Detected/Not Detected in 1g	ND	Pass	
Aspergillus terreus	Detected/Not Detected in 1g	ND	Pass	

Analyte	LOQ	Limit	Result	Status	Q
E. Coli	CFU/g 10.0	CFU/g 100.0	CFU/g < 10 CFU/g	Pass	

Date Tested: 11/13/2023 12:00 am

Mycotoxins

Not Tested

Analyte	LOD	LOQ	Limit	Units	Status	Q
---------	-----	-----	-------	-------	--------	---

Date Tested:

Heavy Metals

Not Tested

Analyte	LOD	LOQ	Limit	Units	Status	Q
---------	-----	-----	-------	-------	--------	---

Date Tested:



Bryant Kearl
Lab Director
11/13/2023

Confident Cannabis
All Rights Reserved
support@confidentcannabis.com
(866) 506-5866
www.confidentcannabis.com



DIME Strawberry Cough

Sample ID: 2311APO3174.14705

Strain: Strawberry Cough

Matrix: Concentrates & Extracts

Type: Distillate

Source Batch #:

Produced:

Collected: 11/07/2023 11:11 am

Received: 11/07/2023

Completed: 11/13/2023

Batch #: SC1107

Client

Dime Industries

Lic. # 00000089eslw87335751

Lot #: 217NW1023

Qualifiers Definitions

Qualifier Notation	Qualifier Description
I1	The relative intensity of a characteristic ion in a sample analyte exceeded the acceptance criteria in subsection (L)(1) with respect to the reference spectra, indicating interference
L1	When testing for pesticides, fungicides, herbicides, growth regulators, heavy metals, or residual solvents, the percent recovery of a laboratory control sample is greater than the acceptance limits in subsection (K)(2)(c), but the sample's target analytes were not detected above the maximum allowable concentrations in Table 3.1 for the analytes in the sample
M1	The recovery from the matrix spike in subsection (K)(4) was: a. High, but the recovery from the laboratory control sample in subsection (K)(2) was within acceptance criteria
M2	The recovery from the matrix spike in subsection (K)(4) was: b. Low, but the recovery from the laboratory control sample in subsection (K)(2) was within acceptance criteria
M3	The recovery from the matrix spike in subsection (K)(4) was: c. Unusable because the analyte concentration was disproportionate to the spike level, but the recovery from the laboratory control sample in subsection (K)(2) was within acceptance criteria
R1	The relative percent difference for the laboratory control sample and duplicate exceeded the limit in subsection (K)(3), but the recovery in subsection (K)(2) was within acceptance criteria
V1	The recovery from continuing calibration verification standards exceeded the acceptance limits in subsection (J)(1)(b), but the sample's target analytes were not detected above the maximum allowable concentrations in Table 3.1 for the analytes in the sample
Q2	The sample is heterogeneous, and sample homogeneity could not be readily achieved using routine laboratory practices - Used to denote that the sample as-received could not be fully pre-homogenized in packaging prior to microbiology analysis
Q3	Testing result is for informational purposes only and cannot be used to satisfy dispensary testing requirements in R9-17-317.01(A) or labeling requirements in R9-17-317



Bryant Kearl
Lab Director
11/13/2023

Confident Cannabis
All Rights Reserved
support@confidentcannabis.com
(866) 506-5866
www.confidentcannabis.com

