



BATCH NUMBER: EXV11623-CNH

PRODUCT FORM: DISTILLATE VAPE

HARVEST DATE: SEE BELOW FOR STARTING FLOWER MATERIAL

MANUFACTURE DATE: 12-22-2023

EXTRACTION METHOD: VACUUM DISTILLATION



Table with columns: Strain, Harvest Date, Batch Number, and a second set of columns for Strain, Harvest Date, Batch Number. Lists various products like Alpine Guava, Colorado Chem, Golden Lemons, etc.

Distribution Chain:

- Cultivated: Globe Farmacy Inc (00000045DCYU00647140)
Processed: Sixth Street Enterprises Inc (00000014DCHT00564851)
Prepared: Globe Farmacy Inc (00000045DCYU00647140)
Distributed by: Globe Farmacy Inc (00000108ESND56774062)
Earth's Healing Inc (00000112ESWR37460976)
Absolute Healthcare Inc (00000034DCOD00007550)
All Rebel Rockers Inc (00000117DCBN00282429)
Arizona Natures Wellness (00000082DCYU00561946)
AZCL1 (00000040DCOV00144711)
Catalina Hills Botanical Care Inc (00000016DCCC00020807)
Devine Desert Healing Inc (000000107DCFT00824215)
Healing Healthcare 3, Inc (00000047DCOU00565305)
K Group Partners LLC (00000076DCBK00035366)
Natural Herbal Remedies Inc (00000053DCXB00858835)
Natural Remedy Patient Center (000000064DCTS00268592)
Phytotherapeutics of Tucson LLC (00000029DCRV00169614)
Pinal County Wellness Center (00000020DCGM00200033)
PP Wellness Center Inc. (00000010DCID00070698)
The Kind Relief, Inc. (000000049DCRR00713151)
WHOA QC, Inc. (00000042DCSI00109560)
ZonaCare (00000087DCTX00681297)
MK Associates LLC (00000143ESKB17654619)
Nature's Healing Center Inc (00000041ESLU31226658)
Jamestown Center (00000046ESTW28902560)

USING MARIJUANA DURING PREGNANCY COULD CAUSE BIRTH DEFECTS OR OTHER HEALTH ISSUES TO YOUR UNBORN CHILD.

Premium Cannaloupe Haze

Sample ID: 2311APO3490.16173
Strain: Cannaloupe Haze
Matrix: Concentrates & Extracts
Type: Vape
Source Batch #:
Harvest Date: 11/16/2023

Produced:
Collected: 11/29/2023 11:52 am
Received: 11/29/2023
Completed: 12/05/2023
Batch #: EXV111623-CNH

Client
Globe Farmacy Inc
Lic. # 00000045DCYU00647140

Lot #:
Production Date: 11/28/2023
Production Method: Vacuum Distillation



Summary

| Test | Date Tested | Result |
|--------------|-------------|----------|
| Batch | | Pass |
| Cannabinoids | 12/01/2023 | Complete |
| Microbials | 12/04/2023 | Pass |

Cannabinoids

Complete

| | | | |
|-----------------|----------------|------------------------------------|--------------------------------|
| 93.0733% | 0.2143% | 97.0402% | NT |
| Total THC | Total CBD | Total Cannabinoids ^(Q3) | Total Terpenes ^(Q3) |

| Analyte | LOD % | LOQ % | Result % | Result mg/g | Q |
|------------------|----------|----------|----------------|-----------------|---|
| THCa | | 0.1000 | ND | ND | |
| Δ9-THC | | 0.1000 | 93.0733 | 930.733 | |
| Δ8-THC | | 0.1000 | ND | ND | |
| THCV | | 0.1000 | 0.7373 | 7.373 | |
| CBDa | | 0.1000 | ND | ND | |
| CBD | | 0.1000 | 0.2143 | 2.143 | |
| CBDVa | | 0.1000 | ND | ND | |
| CBDV | | 0.1000 | ND | ND | |
| CBN | | 0.1000 | 0.6505 | 6.505 | |
| CBGa | | 0.1000 | ND | ND | |
| CBG | | 0.1000 | 2.1246 | 21.246 | |
| CBC | | 0.1000 | 0.2401 | 2.401 | |
| Total THC | | | 93.0733 | 930.7330 | |
| Total CBD | | | 0.2143 | 2.1430 | |
| Total | | | 97.0402 | 970.402 | |

Date Tested: 12/01/2023 07:00 am



Bryant Kearl
Lab Director
12/05/2023

Confident Cannabis
All Rights Reserved
support@confidentcannabis.com
(866) 506-5866
www.confidentcannabis.com



ARIZONA DEPARTMENT OF HEALTH SERVICES' WARNING:

Marijuana use can be addictive and can impair an individual's ability to drive a motor vehicle or operate heavy machinery. Marijuana smoke contains carcinogens and can lead to an increased risk for cancer, tachycardia, hypertension, heart attack, and lung infection. Marijuana use may affect the health of a pregnant woman and the unborn child. Using marijuana during pregnancy could cause birth defects or other health issues to your unborn child;

KEEP OUT OF REACH OF CHILDREN.

The product associated with the COA has been tested by Apollo Labs using validated state certified testing methodologies as required by Arizona state law. Values reported herein relate only to the specific sample of product submitted by Client for testing. Apollo Labs makes no claims as to the efficacy, safety or other risks associated with any detected or non-detected levels of any compounds reported herein. This Certificate shall not be reproduced except in full, without the written approval of Apollo Labs.

Premium Cannaloupe Haze

Sample ID: 2311APO3490.16173
Strain: Cannaloupe Haze
Matrix: Concentrates & Extracts
Type: Vape
Source Batch #:
Harvest Date: 11/16/2023

Produced:
Collected: 11/29/2023 11:52 am
Received: 11/29/2023
Completed: 12/05/2023
Batch #: EXV111623-CNH

Client
Globe Farmacy Inc
Lic. # 00000045DCYU00647140

Lot #:
Production Date: 11/28/2023
Production Method: Vacuum Distillation

Microbials

Pass

| Analyte | Limit | Result | Status | Q |
|---|-----------------------------|--------|--------|---|
| Salmonella SPP | Detected/Not Detected in 1g | ND | Pass | |
| Aspergillus Flavus Aspergillus Fumigatus or Aspergillus Niger | Detected/Not Detected in 1g | ND | Pass | |
| Aspergillus terreus | Detected/Not Detected in 1g | ND | Pass | |

| Analyte | LOQ | Limit | Result | Status | Q |
|---------|---------------|----------------|---------------------|--------|---|
| E. Coli | CFU/g 10.0 | CFU/g 100.0 | CFU/g < 10 CFU/g | Pass | |

Date Tested: 12/04/2023 12:00 am

Mycotoxins

Not Tested

| Analyte | LOD | LOQ | Limit | Units | Status | Q |
|---------|-----|-----|-------|-------|--------|---|
|---------|-----|-----|-------|-------|--------|---|

Date Tested:

Heavy Metals

Not Tested

| Analyte | LOD | LOQ | Limit | Units | Status | Q |
|---------|-----|-----|-------|-------|--------|---|
|---------|-----|-----|-------|-------|--------|---|

Date Tested:



Bryant Kearl
Lab Director
12/05/2023

Confident Cannabis
All Rights Reserved
support@confidentcannabis.com
(866) 506-5866
www.confidentcannabis.com



ARIZONA DEPARTMENT OF HEALTH SERVICES' WARNING:

Marijuana use can be addictive and can impair an individual's ability to drive a motor vehicle or operate heavy machinery. Marijuana smoke contains carcinogens and can lead to an increased risk for cancer, tachycardia, hypertension, heart attack, and lung infection. Marijuana use may affect the health of a pregnant woman and the unborn child. Using marijuana during pregnancy could cause birth defects or other health issues to your unborn child;

KEEP OUT OF REACH OF CHILDREN.

The product associated with the COA has been tested by Apollo Labs using validated state certified testing methodologies as required by Arizona state law. Values reported herein relate only to the specific sample of product submitted by Client for testing. Apollo Labs makes no claims as to the efficacy, safety or other risks associated with any detected or non-detected levels of any compounds reported herein. This Certificate shall not be reproduced except in full, without the written approval of Apollo Labs.

Premium Cannaloupe Haze

Sample ID: 2311APO3490.16173
Strain: Cannaloupe Haze
Matrix: Concentrates & Extracts
Type: Vape
Source Batch #:
Harvest Date: 11/16/2023

Produced:
Collected: 11/29/2023 11:52 am
Received: 11/29/2023
Completed: 12/05/2023
Batch #: EXV111623-CNH

Client
Globe Farmacy Inc
Lic. # 00000045DCYU00647140

Lot #:
Production Date: 11/28/2023
Production Method: Vacuum Distillation

Qualifiers Definitions

| Qualifier Notation | Qualifier Description |
|--------------------|--|
| I1 | The relative intensity of a characteristic ion in a sample analyte exceeded the acceptance criteria in subsection (L)(1) with respect to the reference spectra, indicating interference |
| L1 | When testing for pesticides, fungicides, herbicides, growth regulators, heavy metals, or residual solvents, the percent recovery of a laboratory control sample is greater than the acceptance limits in subsection (K)(2)(c), but the sample's target analytes were not detected above the maximum allowable concentrations in Table 3.1 for the analytes in the sample |
| M1 | The recovery from the matrix spike in subsection (K)(4) was: a. High, but the recovery from the laboratory control sample in subsection (K)(2) was within acceptance criteria |
| M2 | The recovery from the matrix spike in subsection (K)(4) was: b. Low, but the recovery from the laboratory control sample in subsection (K)(2) was within acceptance criteria |
| M3 | The recovery from the matrix spike in subsection (K)(4) was: c. Unusable because the analyte concentration was disproportionate to the spike level, but the recovery from the laboratory control sample in subsection (K)(2) was within acceptance criteria |
| R1 | The relative percent difference for the laboratory control sample and duplicate exceeded the limit in subsection (K)(3), but the recovery in subsection (K)(2) was within acceptance criteria |
| V1 | The recovery from continuing calibration verification standards exceeded the acceptance limits in subsection (J)(1)(b), but the sample's target analytes were not detected above the maximum allowable concentrations in Table 3.1 for the analytes in the sample |
| Q2 | The sample is heterogeneous, and sample homogeneity could not be readily achieved using routine laboratory practices – Used to denote that the sample as-received could not be fully pre-homogenized in packaging prior to microbiology analysis |
| Q3 | Testing result is for informational purposes only and cannot be used to satisfy dispensary testing requirements in R9-17-317.01(A) or labeling requirements in R9-17-317 |



Bryant Kearl
Lab Director
12/05/2023

Confident Cannabis
All Rights Reserved
support@confidentcannabis.com
(866) 506-5866
www.confidentcannabis.com



ARIZONA DEPARTMENT OF HEALTH SERVICES' WARNING:

Marijuana use can be addictive and can impair an individual's ability to drive a motor vehicle or operate heavy machinery. Marijuana smoke contains carcinogens and can lead to an increased risk for cancer, tachycardia, hypertension, heart attack, and lung infection. Marijuana use may affect the health of a pregnant woman and the unborn child. Using marijuana during pregnancy could cause birth defects or other health issues to your unborn child;

KEEP OUT OF REACH OF CHILDREN.

The product associated with the COA has been tested by Apollo Labs using validated state certified testing methodologies as required by Arizona state law. Values reported herein relate only to the specific sample of product submitted by Client for testing. Apollo Labs makes no claims as to the efficacy, safety or other risks associated with any detected or non-detected levels of any compounds reported herein. This Certificate shall not be reproduced except in full, without the written approval of Apollo Labs.



BATCH NUMBER: EXV111623-

PRODUCT FORM: DISTILLATE VAPE

HARVEST DATE: SEE BELOW FOR STARTING FLOWER MATERIAL

MANUFACTURE DATE: 12-22-2023

EXTRACTION METHOD: VACUUM DISTILLATION



Table with 6 columns: Strain, Harvest Date, Batch Number, Strain, Harvest Date, Batch Number, Strain, Harvest Date, Batch Number, Strain, Harvest Date, Batch Number. Lists various cannabis strains and their corresponding harvest and batch information.

Distribution Chain:

- Cultivated: Globe Farmacy Inc (00000045DCYU00647140)
Processed: Sixth Street Enterprises Inc (00000014DCHT00564851)
Prepared: Globe Farmacy Inc (00000045DCYU00647140)
Distributed by: Globe Farmacy Inc (00000108ESND56774062)
Earth's Healing Inc (00000112ESWR37460976)
Absolute Healthcare Inc (00000034DCOD00007550)
All Rebel Rockers Inc (00000117DCBN00282429)
Arizona Natures Wellness (00000082DCYU00561946)
AZCL1 (00000040DCOV00144711)
Catalina Hills Botanical Care Inc (00000016DCCC00020807)
Devine Desert Healing Inc (000000107DCFT00824215)
Healing Healthcare 3, Inc (00000047DCOU00565305)
K Group Partners LLC (00000076DCBK0003366)
Natural Herbal Remedies Inc (00000053DCXB00858835)
Natural Remedy Patient Center (00000064DCTS00268592)
Phytotherapeutics of Tucson LLC (00000029DCRV00169614)
Pinal County Wellness Center (00000020DCGM00200033)
PP Wellness Center Inc. (00000010DCID00070698)
The Kind Relief, Inc. (000000049DCRR00713151)
WHOA QC, Inc. (00000042DCSI00109560)
ZonaCare (00000087DCTX00681297)
MK Associates LLC (00000143ESKB17654619)
Nature's Healing Center Inc (00000041ESLU31226658)
Jamestown Center (00000046ESTW28902560)

USING MARIJUANA DURING PREGNANCY COULD CAUSE BIRTH DEFECTS OR OTHER HEALTH ISSUES TO YOUR UNBORN CHILD.

Premium Finished Oil

Sample ID: 2312APO3554.16510
Strain: Hybrid Blend
Matrix: Concentrates & Extracts
Type: Formulated Vape Oil
Source Batch #:
Harvest Date: 11/16/2023

Produced:
Collected: 12/01/2023 01:37 pm
Received: 12/01/2023
Completed: 12/07/2023
Batch #: EXV111623-

Client
Globe Farmacy Inc
Lic. # 00000045DCYU00647140

Lot #:
Production Date: 11/23/2023
Production Method: Vacuum Distillation

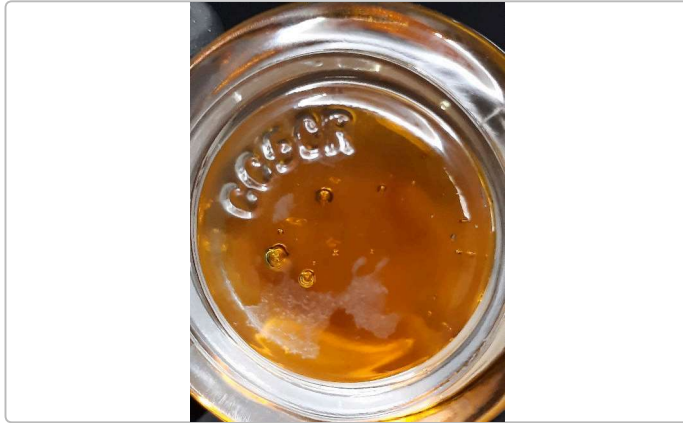

Summary

| Test | Date Tested | Result |
|-------------------|-------------|----------|
| Batch | | Pass |
| Cannabinoids | 12/06/2023 | Complete |
| Residual Solvents | 12/04/2023 | Pass |
| Microbials | 12/05/2023 | Pass |
| Mycotoxins | 12/04/2023 | Pass |
| Pesticides | 12/04/2023 | Pass |
| Heavy Metals | 12/05/2023 | Pass |

Cannabinoids

Complete

| | | | |
|-----------------|----------------|------------------------------------|--------------------------------|
| 94.4833% | <LOQ | 99.6029% | NT |
| Total THC | Total CBD | Total Cannabinoids ^(Q3) | Total Terpenes ^(Q3) |

| Analyte | LOD | LOQ | Result | Result | Q |
|------------------|-----|--------|----------------|-----------------|---|
| | % | % | % | mg/g | |
| THCa | | 0.1000 | ND | ND | |
| Δ9-THC | | 0.1000 | 94.4833 | 944.833 | |
| Δ8-THC | | 0.1000 | ND | ND | |
| THCV | | 0.1000 | 0.2301 | 2.301 | |
| CBDa | | 0.1000 | ND | ND | |
| CBD | | 0.1000 | <LOQ | <LOQ | |
| CBDVa | | 0.1000 | ND | ND | |
| CBDV | | 0.1000 | ND | ND | |
| CBN | | 0.1000 | 0.9641 | 9.641 | |
| CBGa | | 0.1000 | ND | ND | |
| CBG | | 0.1000 | 3.0473 | 30.473 | |
| CBC | | 0.1000 | 0.8780 | 8.780 | |
| Total THC | | | 94.4833 | 944.8330 | |
| Total CBD | | | <LOQ | <LOQ | |
| Total | | | 99.6029 | 996.029 | |

Date Tested: 12/06/2023 07:00 am



Bryant Kearl
Lab Director
12/07/2023

Confident Cannabis
All Rights Reserved
support@confidentcannabis.com
(866) 506-5866
www.confidentcannabis.com



ARIZONA DEPARTMENT OF HEALTH SERVICES' WARNING:

Marijuana use can be addictive and can impair an individual's ability to drive a motor vehicle or operate heavy machinery. Marijuana smoke contains carcinogens and can lead to an increased risk for cancer, tachycardia, hypertension, heart attack, and lung infection. Marijuana use may affect the health of a pregnant woman and the unborn child. Using marijuana during pregnancy could cause birth defects or other health issues to your unborn child;

KEEP OUT OF REACH OF CHILDREN.

The product associated with the COA has been tested by Apollo Labs using validated state certified testing methodologies as required by Arizona state law. Values reported herein relate only to the specific sample of product submitted by Client for testing. Apollo Labs makes no claims as to the efficacy, safety or other risks associated with any detected or non-detected levels of any compounds reported herein. This Certificate shall not be reproduced except in full, without the written approval of Apollo Labs.

Premium Finished Oil

Sample ID: 2312APO3554.16510
Strain: Hybrid Blend
Matrix: Concentrates & Extracts
Type: Formulated Vape Oil
Source Batch #:
Harvest Date: 11/16/2023

Produced:
Collected: 12/01/2023 01:37 pm
Received: 12/01/2023
Completed: 12/07/2023
Batch #: EXV111623-

Client
Globe Farmacy Inc
Lic. # 00000045DCYU00647140

Lot #:
Production Date: 11/23/2023
Production Method: Vacuum Distillation

Pesticides

Pass

| Analyte | LOQ | Limit | Mass | Q | Status | Analyte | LOQ | Limit | Mass | Q | Status |
|---------------------|--------|--------|------|----|--------|-----------------|--------|--------|------|----|--------|
| | PPM | PPM | PPM | | | | PPM | PPM | PPM | | |
| Abamectin | 0.2500 | 0.5000 | ND | M2 | Pass | Hexythiazox | 0.5000 | 1.0000 | ND | | Pass |
| Acephate | 0.2000 | 0.4000 | ND | | Pass | Imazalil | 0.1000 | 0.2000 | ND | | Pass |
| Acetamiprid | 0.1000 | 0.2000 | ND | | Pass | Imidacloprid | 0.2000 | 0.4000 | ND | | Pass |
| Aldicarb | 0.2000 | 0.4000 | ND | | Pass | Kresoxim Methyl | 0.2000 | 0.4000 | ND | | Pass |
| Azoxystrobin | 0.1000 | 0.2000 | ND | | Pass | Malathion | 0.1000 | 0.2000 | ND | | Pass |
| Bifenazate | 0.1000 | 0.2000 | ND | | Pass | Metalaxyl | 0.1000 | 0.2000 | ND | | Pass |
| Bifenthrin | 0.1000 | 0.2000 | ND | M2 | Pass | Methiocarb | 0.1000 | 0.2000 | ND | | Pass |
| Boscalid | 0.2000 | 0.4000 | ND | M2 | Pass | Methomyl | 0.2000 | 0.4000 | ND | | Pass |
| Carbaryl | 0.1000 | 0.2000 | ND | | Pass | Myclobutanil | 0.1000 | 0.2000 | ND | M2 | Pass |
| Carbofuran | 0.1000 | 0.2000 | ND | | Pass | Naled | 0.2500 | 0.5000 | ND | | Pass |
| Chlorantraniliprole | 0.1000 | 0.2000 | ND | | Pass | Oxamyl | 0.5000 | 1.0000 | ND | | Pass |
| Chlorfenapyr | 0.5000 | 1.0000 | ND | | Pass | Paclbutrazol | 0.2000 | 0.4000 | ND | | Pass |
| Chlorpyrifos | 0.1000 | 0.2000 | ND | M2 | Pass | Permethrins | 0.1000 | 0.2000 | ND | M2 | Pass |
| Clofentezine | 0.1000 | 0.2000 | ND | | Pass | Phosmet | 0.1000 | 0.2000 | ND | | Pass |
| Cyfluthrin | 0.5000 | 1.0000 | ND | | Pass | Piperonyl | 1.0000 | 2.0000 | ND | | Pass |
| Cypermethrin | 0.5000 | 1.0000 | ND | | Pass | Butoxide | | | | | |
| Daminozide | 0.5000 | 1.0000 | ND | M2 | Pass | Prallethrin | 0.1000 | 0.2000 | ND | | Pass |
| Diazinon | 0.1000 | 0.2000 | ND | | Pass | Propiconazole | 0.2000 | 0.4000 | ND | M2 | Pass |
| Dichlorvos | 0.0500 | 0.1000 | ND | | Pass | Propoxur | 0.1000 | 0.2000 | ND | M2 | Pass |
| Dimethoate | 0.1000 | 0.2000 | ND | | Pass | Pyrethrins | 0.5000 | 1.0000 | ND | M2 | Pass |
| Ethoprophos | 0.1000 | 0.2000 | ND | M2 | Pass | Pyridaben | 0.1000 | 0.2000 | ND | | Pass |
| Etofenprox | 0.2000 | 0.4000 | ND | M2 | Pass | Spinosad | 0.1000 | 0.2000 | ND | M2 | Pass |
| Etoxazole | 0.1000 | 0.2000 | ND | | Pass | Spiromesifen | 0.1000 | 0.2000 | ND | | Pass |
| Fenoxycarb | 0.1000 | 0.2000 | ND | | Pass | Spirotetramat | 0.1000 | 0.2000 | ND | | Pass |
| Fenpyroximate | 0.2000 | 0.4000 | ND | | Pass | Spiroxamine | 0.2000 | 0.4000 | ND | | Pass |
| Fipronil | 0.2000 | 0.4000 | ND | M1 | Pass | Tebuconazole | 0.2000 | 0.4000 | ND | M2 | Pass |
| Fonicamid | 0.5000 | 1.0000 | ND | | Pass | Thiacloprid | 0.1000 | 0.2000 | ND | | Pass |
| Fludioxonil | 0.2000 | 0.4000 | ND | M2 | Pass | Thiamethoxam | 0.1000 | 0.2000 | ND | | Pass |
| | | | | | | Trifloxystrobin | 0.1000 | 0.2000 | ND | M2 | Pass |

Date Tested: 12/04/2023 07:00 am



Bryant Kearl
Lab Director
12/07/2023

Confident Cannabis
All Rights Reserved
support@confidentcannabis.com
(866) 506-5866
www.confidentcannabis.com



ARIZONA DEPARTMENT OF HEALTH SERVICES' WARNING:

Marijuana use can be addictive and can impair an individual's ability to drive a motor vehicle or operate heavy machinery. Marijuana smoke contains carcinogens and can lead to an increased risk for cancer, tachycardia, hypertension, heart attack, and lung infection. Marijuana use may affect the health of a pregnant woman and the unborn child. Using marijuana during pregnancy could cause birth defects or other health issues to your unborn child;

KEEP OUT OF REACH OF CHILDREN.

The product associated with the COA has been tested by Apollo Labs using validated state certified testing methodologies as required by Arizona state law. Values reported herein relate only to the specific sample of product submitted by Client for testing. Apollo Labs makes no claims as to the efficacy, safety or other risks associated with any detected or non-detected levels of any compounds reported herein. This Certificate shall not be reproduced except in full, without the written approval of Apollo Labs.

Premium Finished Oil

Sample ID: 2312APO3554.16510
Strain: Hybrid Blend
Matrix: Concentrates & Extracts
Type: Formulated Vape Oil
Source Batch #:
Harvest Date: 11/16/2023

Produced:
Collected: 12/01/2023 01:37 pm
Received: 12/01/2023
Completed: 12/07/2023
Batch #: EXV111623-

Client
Globe Farmacy Inc
Lic. # 00000045DCYU00647140

Lot #:
Production Date: 11/23/2023
Production Method: Vacuum Distillation

Microbials

Pass

| Analyte | Limit | Result | Status | Q |
|---|-----------------------------|--------|--------|---|
| Salmonella SPP | Detected/Not Detected in 1g | ND | Pass | |
| Aspergillus Flavus Aspergillus Fumigatus or Aspergillus Niger | Detected/Not Detected in 1g | ND | Pass | |
| Aspergillus terreus | Detected/Not Detected in 1g | ND | Pass | |

| Analyte | LOQ | Limit | Result | Status | Q |
|---------|---------------|----------------|---------------------|--------|---|
| E. Coli | CFU/g 10.0 | CFU/g 100.0 | CFU/g < 10 CFU/g | Pass | |

Date Tested: 12/05/2023 12:00 am

Mycotoxins

Pass

| Analyte | LOD | LOQ | Limit | Units | Status | Q |
|------------------|-------|-------|-------|-------|--------|----|
| | µg/kg | µg/kg | µg/kg | µg/kg | | |
| B1 | 5 | 10 | 20 | ND | Pass | |
| B2 | 5 | 10 | 20 | ND | Pass | |
| G1 | 5 | 10 | 20 | ND | Pass | |
| G2 | 5 | 10 | 20 | ND | Pass | R1 |
| Total Aflatoxins | 5 | 10 | 20 | ND | Pass | R1 |
| Ochratoxin A | 5 | 10 | 20 | ND | Pass | |

Date Tested: 12/04/2023 07:00 am

Heavy Metals

Pass

| Analyte | LOD | LOQ | Limit | Units | Status | Q |
|---------|--------|--------|--------|-------|--------|---|
| | PPM | PPM | PPM | PPM | | |
| Arsenic | 0.0660 | 0.1330 | 0.4000 | ND | Pass | |
| Cadmium | 0.0660 | 0.1330 | 0.4000 | ND | Pass | |
| Lead | 0.1660 | 0.3330 | 1.0000 | ND | Pass | |
| Mercury | 0.0330 | 0.0660 | 0.2000 | ND | Pass | |

Date Tested: 12/05/2023 07:00 am



Bryant Kearl
Lab Director
12/07/2023

Confident Cannabis
All Rights Reserved
support@confidentcannabis.com
(866) 506-5866
www.confidentcannabis.com



ARIZONA DEPARTMENT OF HEALTH SERVICES' WARNING:

Marijuana use can be addictive and can impair an individual's ability to drive a motor vehicle or operate heavy machinery. Marijuana smoke contains carcinogens and can lead to an increased risk for cancer, tachycardia, hypertension, heart attack, and lung infection. Marijuana use may affect the health of a pregnant woman and the unborn child. Using marijuana during pregnancy could cause birth defects or other health issues to your unborn child;

KEEP OUT OF REACH OF CHILDREN.

The product associated with the COA has been tested by Apollo Labs using validated state certified testing methodologies as required by Arizona state law. Values reported herein relate only to the specific sample of product submitted by Client for testing. Apollo Labs makes no claims as to the efficacy, safety or other risks associated with any detected or non-detected levels of any compounds reported herein. This Certificate shall not be reproduced except in full, without the written approval of Apollo Labs.

Premium Finished Oil

Sample ID: 2312APO3554.16510
Strain: Hybrid Blend
Matrix: Concentrates & Extracts
Type: Formulated Vape Oil
Source Batch #:
Harvest Date: 11/16/2023

Produced:
Collected: 12/01/2023 01:37 pm
Received: 12/01/2023
Completed: 12/07/2023
Batch #: EXV111623-

Client
Globe Farmacy Inc
Lic. # 00000045DCYU00647140

Lot #:
Production Date: 11/23/2023
Production Method: Vacuum Distillation

Residual Solvents

| Analyte | LOQ | Limit | Mass | Status | Q |
|-------------------------|-----------|-----------|------|--------|------|
| | PPM | PPM | PPM | | Pass |
| Acetone | 381.0000 | 1000.0000 | ND | Pass | |
| Acetonitrile | 154.0000 | 410.0000 | ND | Pass | |
| Benzene | 1.0000 | 2.0000 | ND | Pass | |
| Butanes | 1914.0000 | 5000.0000 | ND | Pass | |
| Chloroform | 24.0000 | 60.0000 | ND | Pass | |
| Dichloromethane | 231.0000 | 600.0000 | ND | Pass | |
| Ethanol | 1910.0000 | 5000.0000 | ND | Pass | M3 |
| Ethyl-Acetate | 1907.0000 | 5000.0000 | ND | Pass | |
| Ethyl-Ether | 1901.0000 | 5000.0000 | ND | Pass | |
| n-Heptane | 1892.0000 | 5000.0000 | ND | Pass | |
| Hexanes | 115.0000 | 290.0000 | ND | Pass | |
| Isopropanol | 1915.0000 | 5000.0000 | ND | Pass | |
| Isopropyl-Acetate | 1908.0000 | 5000.0000 | ND | Pass | |
| Methanol | 1141.0000 | 3000.0000 | ND | Pass | |
| Pentane | 1923.0000 | 5000.0000 | ND | Pass | |
| Toluene | 343.0000 | 890.0000 | ND | Pass | |
| Xylenes + Ethyl Benzene | 841.0000 | 2170.0000 | ND | Pass | |

Date Tested: 12/04/2023 07:00 am



Bryant Kearl
Lab Director
12/07/2023

Confident Cannabis
All Rights Reserved
support@confidentcannabis.com
(866) 506-5866
www.confidentcannabis.com



ARIZONA DEPARTMENT OF HEALTH SERVICES' WARNING:

Marijuana use can be addictive and can impair an individual's ability to drive a motor vehicle or operate heavy machinery. Marijuana smoke contains carcinogens and can lead to an increased risk for cancer, tachycardia, hypertension, heart attack, and lung infection. Marijuana use may affect the health of a pregnant woman and the unborn child. Using marijuana during pregnancy could cause birth defects or other health issues to your unborn child;

KEEP OUT OF REACH OF CHILDREN.

The product associated with the COA has been tested by Apollo Labs using validated state certified testing methodologies as required by Arizona state law. Values reported herein relate only to the specific sample of product submitted by Client for testing. Apollo Labs makes no claims as to the efficacy, safety or other risks associated with any detected or non-detected levels of any compounds reported herein. This Certificate shall not be reproduced except in full, without the written approval of Apollo Labs.

Premium Finished Oil

Sample ID: 2312APO3554.16510
Strain: Hybrid Blend
Matrix: Concentrates & Extracts
Type: Formulated Vape Oil
Source Batch #:
Harvest Date: 11/16/2023

Produced:
Collected: 12/01/2023 01:37 pm
Received: 12/01/2023
Completed: 12/07/2023
Batch #: EXV111623-

Client
Globe Farmacy Inc
Lic. # 00000045DCYU00647140

Lot #:
Production Date: 11/23/2023
Production Method: Vacuum Distillation

Terpenes

| Analyte | LOQ | Mass | Mass | Q | Analyte | LOQ | Mass | Mass | Q |
|---------|-----|------|------|---|---------|-----|------|------|---|
|---------|-----|------|------|---|---------|-----|------|------|---|



Primary Aromas

| | | | | |
|--|--|--|--|--|
| | | | | |
|--|--|--|--|--|

Date Tested:



Bryant Kearl
Lab Director
12/07/2023

Confident Cannabis
All Rights Reserved
support@confidentcannabis.com
(866) 506-5866
www.confidentcannabis.com



ARIZONA DEPARTMENT OF HEALTH SERVICES' WARNING:

Marijuana use can be addictive and can impair an individual's ability to drive a motor vehicle or operate heavy machinery. Marijuana smoke contains carcinogens and can lead to an increased risk for cancer, tachycardia, hypertension, heart attack, and lung infection. Marijuana use may affect the health of a pregnant woman and the unborn child. Using marijuana during pregnancy could cause birth defects or other health issues to your unborn child;

KEEP OUT OF REACH OF CHILDREN.

The product associated with the COA has been tested by Apollo Labs using validated state certified testing methodologies as required by Arizona state law. Values reported herein relate only to the specific sample of product submitted by Client for testing. Apollo Labs makes no claims as to the efficacy, safety or other risks associated with any detected or non-detected levels of any compounds reported herein. This Certificate shall not be reproduced except in full, without the written approval of Apollo Labs.

Premium Finished Oil

Sample ID: 2312APO3554.16510
Strain: Hybrid Blend
Matrix: Concentrates & Extracts
Type: Formulated Vape Oil
Source Batch #:
Harvest Date: 11/16/2023

Produced:
Collected: 12/01/2023 01:37 pm
Received: 12/01/2023
Completed: 12/07/2023
Batch #: EXV111623-

Client
Globe Farmacy Inc
Lic. # 00000045DCYU00647140

Lot #:
Production Date: 11/23/2023
Production Method: Vacuum Distillation

Qualifiers Definitions

| Qualifier Notation | Qualifier Description |
|--------------------|--|
| I1 | The relative intensity of a characteristic ion in a sample analyte exceeded the acceptance criteria in subsection (L)(1) with respect to the reference spectra, indicating interference |
| L1 | When testing for pesticides, fungicides, herbicides, growth regulators, heavy metals, or residual solvents, the percent recovery of a laboratory control sample is greater than the acceptance limits in subsection (K)(2)(c), but the sample's target analytes were not detected above the maximum allowable concentrations in Table 3.1 for the analytes in the sample |
| M1 | The recovery from the matrix spike in subsection (K)(4) was: a. High, but the recovery from the laboratory control sample in subsection (K)(2) was within acceptance criteria |
| M2 | The recovery from the matrix spike in subsection (K)(4) was: b. Low, but the recovery from the laboratory control sample in subsection (K)(2) was within acceptance criteria |
| M3 | The recovery from the matrix spike in subsection (K)(4) was: c. Unusable because the analyte concentration was disproportionate to the spike level, but the recovery from the laboratory control sample in subsection (K)(2) was within acceptance criteria |
| R1 | The relative percent difference for the laboratory control sample and duplicate exceeded the limit in subsection (K)(3), but the recovery in subsection (K)(2) was within acceptance criteria |
| V1 | The recovery from continuing calibration verification standards exceeded the acceptance limits in subsection (J)(1)(b), but the sample's target analytes were not detected above the maximum allowable concentrations in Table 3.1 for the analytes in the sample |
| Q2 | The sample is heterogeneous, and sample homogeneity could not be readily achieved using routine laboratory practices – Used to denote that the sample as-received could not be fully pre-homogenized in packaging prior to microbiology analysis |
| Q3 | Testing result is for informational purposes only and cannot be used to satisfy dispensary testing requirements in R9-17-317.01(A) or labeling requirements in R9-17-317 |



Bryant Kearl
Lab Director
12/07/2023

Confident Cannabis
All Rights Reserved
support@confidentcannabis.com
(866) 506-5866
www.confidentcannabis.com



ARIZONA DEPARTMENT OF HEALTH SERVICES' WARNING:

Marijuana use can be addictive and can impair an individual's ability to drive a motor vehicle or operate heavy machinery. Marijuana smoke contains carcinogens and can lead to an increased risk for cancer, tachycardia, hypertension, heart attack, and lung infection. Marijuana use may affect the health of a pregnant woman and the unborn child. Using marijuana during pregnancy could cause birth defects or other health issues to your unborn child;

KEEP OUT OF REACH OF CHILDREN.

The product associated with the COA has been tested by Apollo Labs using validated state certified testing methodologies as required by Arizona state law. Values reported herein relate only to the specific sample of product submitted by Client for testing. Apollo Labs makes no claims as to the efficacy, safety or other risks associated with any detected or non-detected levels of any compounds reported herein. This Certificate shall not be reproduced except in full, without the written approval of Apollo Labs.