



BATCH NUMBER: EXV111623-BLR

PRODUCT FORM: DISTILLATE VAPE

HARVEST DATE: SEE BELOW FOR STARTING FLOWER MATERIAL

MANUFACTURE DATE: 12-22-2023

EXTRACTION METHOD: VACUUM DISTILLATION



Strain:	Harvest Date:	Batch Number:	Strain:	Harvest Date:	Batch Number:	Strain:	Harvest Date:	Batch Number:	Strain:	Harvest Date:	Batch Number:
Alpine Guava	04.21.2023	042123R36-AG	Goofiez	09.28.2023	092823R56-GOF	Pressure	07.27.2022	RS072722R6-PR	Strain:	Harvest Date:	Batch Number:
BLS x TB	03.12.2023	031223R31-BLS	Goofiez	12.16.2022	121622R20-GOF	Pressure	08.17.2022	081722R8-PR	Red Pop	11.01.2022	110122R15-RRP
BLS x TB	12.16.2022	121622R20-BLSTB	High Society	02.16.2023	021623R28-HS	Pressure	09.06.2022	090622R10-PR	Red Pop	12.22.2022	122222R21-RRP
Blue Dream	07.10.2023	071023R46-BD	High Society	02.24.2023	022423R29-HS	Pressure	09.28.2022	092822R12-PR	Sour Apple	01.23.2023	012323R25-SA
Blue Dream	09.12.2023	091223R54-BD	High Society	03.12.2023	031223R31-HS	Pressure	10.19.2022	101922R14-PR	Sour Apple	03.12.2023	031223R31-SA
Citradelic Sunset	02.16.2023	021623R28-CS	High Society	04.05.2023	040523R34-HS	Pressure	11.07.2022	110722R16-PR	Sour Apple	04.13.2023	041323R35-SA
Cleo	02.08.2023	020823R27-CLEO	High Society	03.20.2023	032023R32-HS	Pressure	11.30.2022	113022R18-PR	Sour Papaya	04.21.2023	042123R36-SP
Cleo	02.16.2023	021623R28-CL	High Society	04.21.2023	EG042123R36-HS	Pressure	12.16.2022	121622R20-PR	Strawberry Guava	01.07.2023	010723R23-SG
Cleo	03.04.2023	030423R30-CLEO	High Society	05.07.2023	050723R38-HS	Pressure	12.30.2022	123022R22-PR	Strawberry Guava	01.23.2023	012323R25-SG
Cleo	03.20.2023	032023R32-CLEO	High Society	05.15.2023	051523R39-HS	Punch Breath	01.07.2023	010723R23-PB	Strawberry Guava	02.08.2023	020823R27-SG
Cleo	04.13.2023	041323R35-C	High Society	05.23.2023	052323R40-HS	Punch Breath	01.23.2023	012323R25-PB	Strawberry Guava	02.24.2023	022423R29-SG
Cleo	05.07.2023	050723R38-CLEO	High Society	05.31.2023	053123R41-HS	Punch Breath	02.16.2023	021623R28-PB	Strawberry Guava	08.22.2022	082222R9-SG
Cleo	05.15.2023	051523R39-CLEO	High Society	06.16.2023	061623R43-HS	Punch Breath	03.12.2023	031223R31-PB	Strawberry Guava	10.10.2022	101022R13-SG
Cleo	05.23.2023	052323R40-CLEO	High Society	07.02.2023	070223R45-HS	Punch Breath	04.29.2023	042923R37-PB	Strawberry Guava	12.09.2022	120922R19-SG
Cleo	06.08.2023	060823R42-CLEO	High Society	08.27.2023	082723R52-HS	Punch Breath	05.07.2023	050723R38-PB	Strawberry Guava	12.16.2022	121622R20-SG
Cleo	06.16.2023	061623R43-CO	High Society	09.12.2023	091223R54-HS	Punch Breath	12.22.2022	122222R21-PB	Strawberry Guava	01.23.2023	012323R25-TM
Cleo	06.24.2023	062423R44-CO	High Society	12.16.2022	121622R20-HS	Rainmaker	01.15.2023	011523R24-RM	Toxic Marriage	03.28.2023	032823R33-TM
Cleo	07.02.2023	070223R45-CLEO	Hypothermia	11.07.2022	110722R16-HYP	Rainmaker	02.16.2023	021623R28-RM	Toxic Marriage	04.13.2023	041323R35-TM
Cleo	07.02.2023	070223R45-CO	Hypothermia	11.30.2022	113022R18-HYP	Rainmaker	02.24.2023	022423R29-RMRS	Toxic Marriage	05.15.2023	051523R39-TM
Cleo	12.16.2022	121622R20-CLEO	Hypothermia	12.16.2022	121622R20-HYP	Rainmaker	03.28.2023	032823R33-RM	Toxic Marriage	05.23.2023	052323R40-TM
Colorado Chem	02.24.2023	022423R29-cc	Hypothermia	12.30.2022	123022R20-HYP	Rainmaker	04.29.2023	042923R37-RM	Toxic Marriage	07.02.2023	070223R45-TM
Colorado Chem	03.28.2023	032823R33-CC	Jelly Belly	12.09.2022	120922R19-JBL	Rainmaker	05.07.2023	050723R38-RM	Toxic Marriage	07.10.2023	071023R46-TM
Colorado Chem	05.07.2023	050723R38-CC	Juice Box	01.07.2023	010723R23-JBX	Rainmaker	05.15.2023	051523R39-RM	Toxic Marriage	07.10.2023	071023R46-TM
Colorado Chem	06.08.2023	060823R42-CC	Juice Box	01.31.2023	013123R26-JBX	Rainmaker	05.31.2023	053123R41-RM	Toxic Marriage	09.13.2022	091322R11-TM
Colorado Chem	12.16.2022	121622R20-CC	Juice Box	02.16.2023	021623R28-JBX	Rainmaker	06.08.2023	060823R42-RM	Toxic Marriage	12.09.2022	120922R19-TM
Dulce de Uva	04.21.2023	042123R36-DDU	Juice Box	04.29.2023	042923R37-JBX	Rainmaker	06.16.2023	061623R43-RM	Toxic Marriage	12.22.2022	122222R21-TM
Gelato	08.22.2022	082222R9-GEL	Juice Box	11.01.2022	110122R15-GEL	Rainmaker	06.24.2023	062423R44-RM	Tri Sundae	08.08.2022	080822R7-TS
Gelato	09.06.2022	RS090622R10-GEL	Juice Box	12.22.2022	122222R21-JBX	Rainmaker	07.10.2023	071023R46-RM	Tri Sundae	10.10.2022	101022R13-TS
Gelato	09.28.2022	092822R12-GEL	Mac V2	02.08.2023	020823R27-MV2	Rainmaker	08.11.2023	081123R50-RM	Tri Sundae	11.01.2022	110122R15-TS
Gelato	11.07.2022	110722R16-GEL	Mac V2	03.04.2023	030423R30-MV	Rainmaker	09.28.2022	092822R12-RM	Unkle Cherry	07.27.2022	072722R6-UC
Gelato	11.30.2022	113022R18-GEL	Mac V2	03.04.2023	030423R30-MV2	Rainmaker	11.30.2022	113022R18-RM	Unkle Cherry	08.17.2022	081722R8-UC
Gelato	12.16.2022	121622R20-GEL	Mac V2	03.20.2023	032023R32-MACV2	Rainmaker	12.16.2022	121622R20-RM	Unkle Cherry	09.06.2022	090622R10-UC
Golden Lemons	01.15.2023	011523R24-GL	Mac V2	04.13.2023	041323R35-MACV2	Red Pop	12.30.2022	123022R22-RM	Unkle Cherry	10.19.2022	101922R14-UC
Golden Lemons	01.31.2023	013123R26-GL	Mac V2	05.07.2023	050723R38-MAC	Red Pop	01.15.2023	011523R24-RRP	Unkle Cherry	11.07.2022	110722R16-UC
Golden Lemons	02.16.2023	021623R28-GL	McLaren	04.21.2023	042123R36-MCL	Red Pop	01.23.2023	012323R25-RRP	Unkle Cherry	11.30.2022	113022R18-UC
Golden Lemons	03.04.2023	030423R30-GL	Michigan Mouth	01.07.2023	010723R23-MM	Red Pop	02.08.2023	020823R27-RRP	White Rainbows	02.16.2023	021623R28-WR
Golden Lemons	03.20.2023	032023R32-GL	Michigan Mouth	04.05.2023	040523R34-MM	Red Pop	02.16.2023	021623R28-RRP	White Rainbows	03.04.2023	030423R30-WR
Golden Lemons	03.28.2023	032823R33-GL	Mimosa	01.15.2023	011523R24-MSA	Red Pop	03.04.2023	030423R30-RRP	White Rainbows	04.05.2023	040523R34-WR
Golden Lemons	04.05.2023	040523R34-GL	Mimosa	02.24.2023	022423R29-MSA	Red Pop	03.20.2023	032023R32-RRP	White Rainbows	05.15.2023	051523R39-WR
Golden Lemons	04.13.2023	041323R35-GL	Mimosa	12.16.2022	121622R20-MSA	Red Pop	03.28.2023	032823R33-RRP	White Rainbows	05.31.2023	053123R41-WR
Golden Lemons	04.21.2023	042123R36-GL	Mimosa	12.30.2022	123022R22-MSA	Red Pop	04.05.2023	040523R34-RRP	White Rainbows	06.08.2023	060823R42-WR
Golden Lemons	04.29.2023	042923R37-GL	Mind Flayer	04.21.2023	042123R36-MF	Red Pop	04.21.2023	042123R36-RRP	White Rainbows	06.16.2023	061623R43-WR
Golden Lemons	05.07.2023	050723R38-GL	Mind Flayer	06.08.2023	060823R42-MF	Red Pop	04.29.2023	042923R37-RRP	White Rainbows	06.24.2023	062423R44-WR
Golden Lemons	06.16.2023	061623R43-GL	Mind Flayer	06.24.2023	062423R44-MF	Red Pop	05.15.2023	051523R39-RRP	White Rainbows	07.02.2023	070223R45-WR
Golden Lemons	07.02.2023	070223R45-GL	Orz	03.12.2023	031223R31-ORZ	Red Pop	05.31.2023	053123R41-RRP	White Rainbows	07.10.2023	071023R46-WR
Golden Lemons	08.19.2023	081923R51-GL	Orz	03.28.2023	032823R33-ORZ	Red Pop	06.16.2023	061623R43-RRP	White Rainbows	07.18.2023	071823R47-WR
Golden Lemons	09.06.2022	090622R10-GL	Orz	05.31.2023	053123R41-ORZ	Red Pop	06.24.2023	062423R44-RP	White Rainbows	07.26.2023	072623R48-WR
Golden Lemons	10.19.2022	101922R14-GL	Orz	06.16.2023	061623R43-ORZ	Red Pop	06.24.2023	062423R44-RRP	White Rainbows	09.04.2023	090423R53-WR
Golden Lemons	11.07.2022	110722R16-GL	Orz	07.18.2023	071823R47-ORZ	Red Pop	07.02.2023	070223R45-RP	White Rainbows	12.16.2022	121622R20-WR
Golden Lemons	11.30.2022	113022R18-GL	PBS	03.04.2023	030423R30-PBS	Red Pop	07.02.2023	070223R45-RRP			
Golden Lemons	12.30.2022	123022R22-GL	PBS	03.20.2023	032023R32-PBS	Red Pop	07.10.2023	071023R46-RRP			
Goofiez	03.12.2023	031223R31-GOF	PBS	12.16.2022	121622R20-PBS	Red Pop	09.04.2023	090423R53-RRP			
Goofiez	04.05.2023	040523R34-GOF	PBS	08.19.2023	081923R51-PRCR	Red Pop	09.13.2022	091322R11-RRP			
Goofiez	04.21.2023	042123R36-GOF	Peach Rgz	01.31.2023	013123R26-PR	Red Pop	09.20.2023	092023R55-RRP			
Goofiez	05.23.2023	052323R40-GOF	Pressure			Red Pop					
Goofiez	06.08.2023	060823R42-GOF				Red Pop					

Distribution Chain:

Cultivated: Globe Farmacy Inc (00000045DCYU00647140)

Processed: Sixth Street Enterprises Inc (00000014DCHT00564851)

Prepared: Globe Farmacy Inc (00000045DCYU00647140)

Distributed by: Globe Farmacy Inc (00000108ESND56774062)

Earth's Healing Inc (00000112ESWR37460976)

Absolute Healthcare Inc (00000034DCOD00007550)

All Rebel Rockers Inc (00000117DCBN00282429)

Arizona Natures Wellness (00000082DCYU00561946)

AZCL1 (00000040DCOV00144711)

Catalina Hills Botanical Care Inc (00000016DCCC00020807)

Devine Desert Healing Inc (000000107DCFT00824215)

Healing Healthcare 3, Inc (00000047DCOU00565305)

K Group Partners LLC (00000076DCBK00035366)

Natural Herbal Remedies Inc (00000053DCXB00858835)

Natural Remedy Patient Center (00000006DCTS00268592)

Phytotherapeutics of Tucson LLC (00000029DCRV00169614)

Pinal County Wellness Center (00000020DCGM00200033)

PP Wellness Center Inc. (00000010DCID00070698)

The Kind Relief, Inc. (000000049DCRR00713151)

WHOA QC, Inc. (00000042DCSI00109560)

ZonaCare (00000087DCTX00681297)

MK Associates LLC (00000143ESBK17654619)

Nature's Healing Center Inc (00000041ESLU31226658)

Jamestown Center (00000046ESTW28902560)

USING MARIJUANA DURING PREGNANCY COULD CAUSE BIRTH DEFECTS OR OTHER HEALTH ISSUES TO YOUR UNBORN CHILD.

Premium Blue Raspberry

Sample ID: 2311APO3490.16203
Strain: Blue Raspberry
Matrix: Concentrates & Extracts
Type: Vape
Source Batch #:
Harvest Date: 11/16/2023

Produced:
Collected: 11/29/2023 11:52 am
Received: 11/29/2023
Completed: 12/05/2023
Batch #: EXV111623-BLR

Client
Globe Farmacy Inc
Lic. # 00000045DCYU00647140

Lot #:
Production Date: 11/28/2023
Production Method: Vacuum Distillation

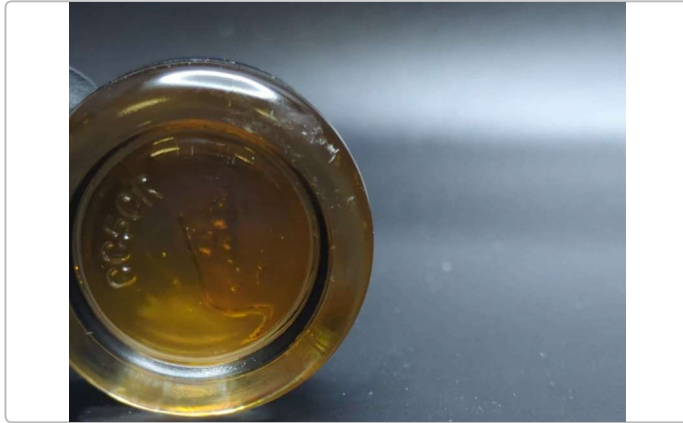

Summary

Test	Date Tested	Result
Batch		Pass
Cannabinoids	12/01/2023	Complete
Microbials	12/04/2023	Pass

Cannabinoids

Complete

94.4093%	0.2056%	98.0874%	NT
Total THC	Total CBD	Total Cannabinoids ^(Q3)	Total Terpenes ^(Q3)

Analyte	LOD %	LOQ %	Result %	Result mg/g	Q
THCa		0.1000	ND	ND	
Δ9-THC		0.1000	94.4093	944.093	<div style="width: 100%;"></div>
Δ8-THC		0.1000	ND	ND	
THCV		0.1000	0.7098	7.098	<div style="width: 10%;"></div>
CBDa		0.1000	ND	ND	
CBD		0.1000	0.2056	2.056	<div style="width: 10%;"></div>
CBDVa		0.1000	ND	ND	
CBDV		0.1000	ND	ND	
CBN		0.1000	0.6491	6.491	<div style="width: 10%;"></div>
CBGa		0.1000	ND	ND	
CBG		0.1000	1.8786	18.786	<div style="width: 10%;"></div>
CBC		0.1000	0.2349	2.349	<div style="width: 10%;"></div>
Total THC			94.4093	944.0930	
Total CBD			0.2056	2.0560	
Total			98.0874	980.874	

Date Tested: 12/01/2023 07:00 am



Bryant Kearl
Lab Director
12/05/2023

Confident Cannabis
All Rights Reserved
support@confidentcannabis.com
(866) 506-5866
www.confidentcannabis.com



ARIZONA DEPARTMENT OF HEALTH SERVICES' WARNING:

Marijuana use can be addictive and can impair an individual's ability to drive a motor vehicle or operate heavy machinery. Marijuana smoke contains carcinogens and can lead to an increased risk for cancer, tachycardia, hypertension, heart attack, and lung infection. Marijuana use may affect the health of a pregnant woman and the unborn child. Using marijuana during pregnancy could cause birth defects or other health issues to your unborn child;

KEEP OUT OF REACH OF CHILDREN.

The product associated with the COA has been tested by Apollo Labs using validated state certified testing methodologies as required by Arizona state law. Values reported herein relate only to the specific sample of product submitted by Client for testing. Apollo Labs makes no claims as to the efficacy, safety or other risks associated with any detected or non-detected levels of any compounds reported herein. This Certificate shall not be reproduced except in full, without the written approval of Apollo Labs.

Premium Blue Raspberry

Sample ID: 2311APO3490.16203
Strain: Blue Raspberry
Matrix: Concentrates & Extracts
Type: Vape
Source Batch #:
Harvest Date: 11/16/2023

Produced:
Collected: 11/29/2023 11:52 am
Received: 11/29/2023
Completed: 12/05/2023
Batch #: EXV111623-BLR

Client
Globe Farmacy Inc
Lic. # 00000045DCYU00647140

Lot #:
Production Date: 11/28/2023
Production Method: Vacuum Distillation

Microbials

Pass

Analyte	Limit	Result	Status	Q
Salmonella SPP	Detected/Not Detected in 1g	ND	Pass	
Aspergillus Flavus Aspergillus Fumigatus or Aspergillus Niger	Detected/Not Detected in 1g	ND	Pass	
Aspergillus terreus	Detected/Not Detected in 1g	ND	Pass	

Analyte	LOQ	Limit	Result	Status	Q
E. Coli	CFU/g 10.0	CFU/g 100.0	CFU/g < 10 CFU/g	Pass	

Date Tested: 12/04/2023 12:00 am

Mycotoxins

Not Tested

Analyte	LOD	LOQ	Limit	Units	Status	Q
---------	-----	-----	-------	-------	--------	---

Date Tested:

Heavy Metals

Not Tested

Analyte	LOD	LOQ	Limit	Units	Status	Q
---------	-----	-----	-------	-------	--------	---

Date Tested:



Bryant Kearl
Lab Director
12/05/2023

Confident Cannabis
All Rights Reserved
support@confidentcannabis.com
(866) 506-5866
www.confidentcannabis.com



ARIZONA DEPARTMENT OF HEALTH SERVICES' WARNING:

Marijuana use can be addictive and can impair an individual's ability to drive a motor vehicle or operate heavy machinery. Marijuana smoke contains carcinogens and can lead to an increased risk for cancer, tachycardia, hypertension, heart attack, and lung infection. Marijuana use may affect the health of a pregnant woman and the unborn child. Using marijuana during pregnancy could cause birth defects or other health issues to your unborn child;

KEEP OUT OF REACH OF CHILDREN.

The product associated with the COA has been tested by Apollo Labs using validated state certified testing methodologies as required by Arizona state law. Values reported herein relate only to the specific sample of product submitted by Client for testing. Apollo Labs makes no claims as to the efficacy, safety or other risks associated with any detected or non-detected levels of any compounds reported herein. This Certificate shall not be reproduced except in full, without the written approval of Apollo Labs.

Premium Blue Raspberry

Sample ID: 2311APO3490.16203
Strain: Blue Raspberry
Matrix: Concentrates & Extracts
Type: Vape
Source Batch #:
Harvest Date: 11/16/2023

Produced:
Collected: 11/29/2023 11:52 am
Received: 11/29/2023
Completed: 12/05/2023
Batch #: EXV111623-BLR

Client
Globe Farmacy Inc
Lic. # 00000045DCYU00647140

Lot #:
Production Date: 11/28/2023
Production Method: Vacuum Distillation

Qualifiers Definitions

Qualifier Notation	Qualifier Description
I1	The relative intensity of a characteristic ion in a sample analyte exceeded the acceptance criteria in subsection (L)(1) with respect to the reference spectra, indicating interference
L1	When testing for pesticides, fungicides, herbicides, growth regulators, heavy metals, or residual solvents, the percent recovery of a laboratory control sample is greater than the acceptance limits in subsection (K)(2)(c), but the sample's target analytes were not detected above the maximum allowable concentrations in Table 3.1 for the analytes in the sample
M1	The recovery from the matrix spike in subsection (K)(4) was: a. High, but the recovery from the laboratory control sample in subsection (K)(2) was within acceptance criteria
M2	The recovery from the matrix spike in subsection (K)(4) was: b. Low, but the recovery from the laboratory control sample in subsection (K)(2) was within acceptance criteria
M3	The recovery from the matrix spike in subsection (K)(4) was: c. Unusable because the analyte concentration was disproportionate to the spike level, but the recovery from the laboratory control sample in subsection (K)(2) was within acceptance criteria
R1	The relative percent difference for the laboratory control sample and duplicate exceeded the limit in subsection (K)(3), but the recovery in subsection (K)(2) was within acceptance criteria
V1	The recovery from continuing calibration verification standards exceeded the acceptance limits in subsection (J)(1)(b), but the sample's target analytes were not detected above the maximum allowable concentrations in Table 3.1 for the analytes in the sample
Q2	The sample is heterogeneous, and sample homogeneity could not be readily achieved using routine laboratory practices – Used to denote that the sample as-received could not be fully pre-homogenized in packaging prior to microbiology analysis
Q3	Testing result is for informational purposes only and cannot be used to satisfy dispensary testing requirements in R9-17-317.01(A) or labeling requirements in R9-17-317



Bryant Kearl
Lab Director
12/05/2023

Confident Cannabis
All Rights Reserved
support@confidentcannabis.com
(866) 506-5866
www.confidentcannabis.com



ARIZONA DEPARTMENT OF HEALTH SERVICES' WARNING:

Marijuana use can be addictive and can impair an individual's ability to drive a motor vehicle or operate heavy machinery. Marijuana smoke contains carcinogens and can lead to an increased risk for cancer, tachycardia, hypertension, heart attack, and lung infection. Marijuana use may affect the health of a pregnant woman and the unborn child. Using marijuana during pregnancy could cause birth defects or other health issues to your unborn child;

KEEP OUT OF REACH OF CHILDREN.

The product associated with the COA has been tested by Apollo Labs using validated state certified testing methodologies as required by Arizona state law. Values reported herein relate only to the specific sample of product submitted by Client for testing. Apollo Labs makes no claims as to the efficacy, safety or other risks associated with any detected or non-detected levels of any compounds reported herein. This Certificate shall not be reproduced except in full, without the written approval of Apollo Labs.



BATCH NUMBER: EXV111623-

PRODUCT FORM: DISTILLATE VAPE

HARVEST DATE: SEE BELOW FOR STARTING FLOWER MATERIAL

MANUFACTURE DATE: 12-22-2023

EXTRACTION METHOD: VACUUM DISTILLATION



Table with 6 columns: Strain, Harvest Date, Batch Number, Strain, Harvest Date, Batch Number, Strain, Harvest Date, Batch Number, Strain, Harvest Date, Batch Number. Contains detailed product information for various strains like Alpine Guava, Colorado Chem, Golden Lemons, etc.

Distribution Chain:

- Cultivated: Globe Farmacy Inc (00000045DCYU00647140)
Processed: Sixth Street Enterprises Inc (00000014DCHT00564851)
Prepared: Globe Farmacy Inc (00000045DCYU00647140)
Distributed by: Globe Farmacy Inc (00000108ESND56774062)
Earth's Healing Inc (00000112ESWR37460976)
Absolute Healthcare Inc (00000034DCOD00007550)
All Rebel Rockers Inc (00000117DCBN00282429)
Arizona Natures Wellness (00000082DCYU00561946)
AZCL1 (00000040DCOV00144711)
Catalina Hills Botanical Care Inc (00000016DCCC00020807)
Devine Desert Healing Inc (000000107DCFT00824215)
Healing Healthcare 3, Inc (00000047DCOU00565305)
K Group Partners LLC (00000076DCBK00035366)
Natural Herbal Remedies Inc (00000053DCXB00858835)
Natural Remedy Patient Center (00000064DCTS00268592)
Phytotherapeutics of Tucson LLC (00000029DCRV00169614)
Pinal County Wellness Center (00000020DCGM00200033)
PP Wellness Center Inc. (00000010DCID00070698)
The Kind Relief, Inc. (000000049DCRR00713151)
WHOA QC, Inc. (00000042DCSI00109560)
ZonaCare (00000087DCTX00681297)
MK Associates LLC (00000143ESKB17654619)
Nature's Healing Center Inc (00000041ESLU31226658)
Jamestown Center (00000046ESTW28902560)

USING MARIJUANA DURING PREGNANCY COULD CAUSE BIRTH DEFECTS OR OTHER HEALTH ISSUES TO YOUR UNBORN CHILD.

Premium Finished Oil

Sample ID: 2312APO3554.16510
Strain: Hybrid Blend
Matrix: Concentrates & Extracts
Type: Formulated Vape Oil
Source Batch #:
Harvest Date: 11/16/2023

Produced:
Collected: 12/01/2023 01:37 pm
Received: 12/01/2023
Completed: 12/07/2023
Batch #: EXV111623-

Client
Globe Farmacy Inc
Lic. # 00000045DCYU00647140

Lot #:
Production Date: 11/23/2023
Production Method: Vacuum Distillation

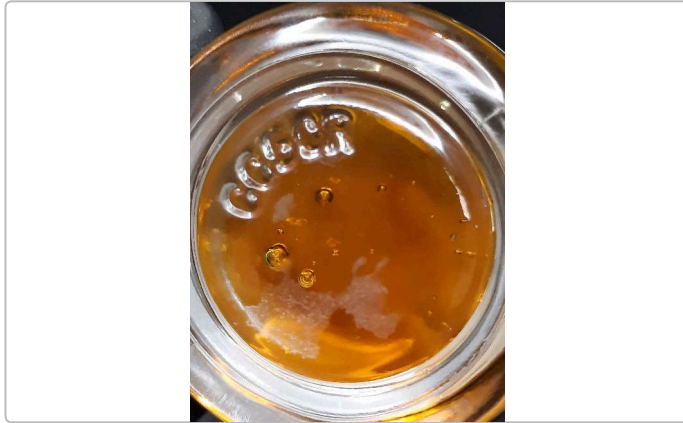

Summary

Test	Date Tested	Result
Batch		Pass
Cannabinoids	12/06/2023	Complete
Residual Solvents	12/04/2023	Pass
Microbials	12/05/2023	Pass
Mycotoxins	12/04/2023	Pass
Pesticides	12/04/2023	Pass
Heavy Metals	12/05/2023	Pass

Cannabinoids

Complete

94.4833%	<LOQ	99.6029%	NT
Total THC	Total CBD	Total Cannabinoids ^(Q3)	Total Terpenes ^(Q3)

Analyte	LOD	LOQ	Result	Result	Q
	%	%	%	mg/g	
THCa		0.1000	ND	ND	
Δ9-THC		0.1000	94.4833	944.833	
Δ8-THC		0.1000	ND	ND	
THCV		0.1000	0.2301	2.301	
CBDa		0.1000	ND	ND	
CBD		0.1000	<LOQ	<LOQ	
CBDVa		0.1000	ND	ND	
CBDV		0.1000	ND	ND	
CBN		0.1000	0.9641	9.641	
CBGa		0.1000	ND	ND	
CBG		0.1000	3.0473	30.473	
CBC		0.1000	0.8780	8.780	
Total THC			94.4833	944.8330	
Total CBD			<LOQ	<LOQ	
Total			99.6029	996.029	

Date Tested: 12/06/2023 07:00 am



Bryant Kearl
Lab Director
12/07/2023

Confident Cannabis
All Rights Reserved
support@confidentcannabis.com
(866) 506-5866
www.confidentcannabis.com



ARIZONA DEPARTMENT OF HEALTH SERVICES' WARNING:

Marijuana use can be addictive and can impair an individual's ability to drive a motor vehicle or operate heavy machinery. Marijuana smoke contains carcinogens and can lead to an increased risk for cancer, tachycardia, hypertension, heart attack, and lung infection. Marijuana use may affect the health of a pregnant woman and the unborn child. Using marijuana during pregnancy could cause birth defects or other health issues to your unborn child;

KEEP OUT OF REACH OF CHILDREN.

The product associated with the COA has been tested by Apollo Labs using validated state certified testing methodologies as required by Arizona state law. Values reported herein relate only to the specific sample of product submitted by Client for testing. Apollo Labs makes no claims as to the efficacy, safety or other risks associated with any detected or non-detected levels of any compounds reported herein. This Certificate shall not be reproduced except in full, without the written approval of Apollo Labs.

Premium Finished Oil

Sample ID: 2312APO3554.16510
Strain: Hybrid Blend
Matrix: Concentrates & Extracts
Type: Formulated Vape Oil
Source Batch #:
Harvest Date: 11/16/2023

Produced:
Collected: 12/01/2023 01:37 pm
Received: 12/01/2023
Completed: 12/07/2023
Batch #: EXV111623-

Client
Globe Farmacy Inc
Lic. # 00000045DCYU00647140

Lot #:
Production Date: 11/23/2023
Production Method: Vacuum Distillation

Pesticides

Pass

Analyte	LOQ	Limit	Mass	Q	Status	Analyte	LOQ	Limit	Mass	Q	Status
	PPM	PPM	PPM				PPM	PPM	PPM		
Abamectin	0.2500	0.5000	ND	M2	Pass	Hexythiazox	0.5000	1.0000	ND		Pass
Acephate	0.2000	0.4000	ND		Pass	Imazalil	0.1000	0.2000	ND		Pass
Acetamiprid	0.1000	0.2000	ND		Pass	Imidacloprid	0.2000	0.4000	ND		Pass
Aldicarb	0.2000	0.4000	ND		Pass	Kresoxim Methyl	0.2000	0.4000	ND		Pass
Azoxystrobin	0.1000	0.2000	ND		Pass	Malathion	0.1000	0.2000	ND		Pass
Bifenazate	0.1000	0.2000	ND		Pass	Metalaxyl	0.1000	0.2000	ND		Pass
Bifenthrin	0.1000	0.2000	ND	M2	Pass	Methiocarb	0.1000	0.2000	ND		Pass
Boscalid	0.2000	0.4000	ND	M2	Pass	Methomyl	0.2000	0.4000	ND		Pass
Carbaryl	0.1000	0.2000	ND		Pass	Myclobutanil	0.1000	0.2000	ND	M2	Pass
Carbofuran	0.1000	0.2000	ND		Pass	Naled	0.2500	0.5000	ND		Pass
Chlorantraniliprole	0.1000	0.2000	ND		Pass	Oxamyl	0.5000	1.0000	ND		Pass
Chlorfenapyr	0.5000	1.0000	ND		Pass	Paclbutrazol	0.2000	0.4000	ND		Pass
Chlorpyrifos	0.1000	0.2000	ND	M2	Pass	Permethrins	0.1000	0.2000	ND	M2	Pass
Clofentezine	0.1000	0.2000	ND		Pass	Phosmet	0.1000	0.2000	ND		Pass
Cyfluthrin	0.5000	1.0000	ND		Pass	Piperonyl	1.0000	2.0000	ND		Pass
Cypermethrin	0.5000	1.0000	ND		Pass	Butoxide			ND		Pass
Daminozide	0.5000	1.0000	ND	M2	Pass	Prallethrin	0.1000	0.2000	ND		Pass
Diazinon	0.1000	0.2000	ND		Pass	Propiconazole	0.2000	0.4000	ND	M2	Pass
Dichlorvos	0.0500	0.1000	ND		Pass	Propoxur	0.1000	0.2000	ND	M2	Pass
Dimethoate	0.1000	0.2000	ND		Pass	Pyrethrins	0.5000	1.0000	ND	M2	Pass
Ethoprophos	0.1000	0.2000	ND	M2	Pass	Pyridaben	0.1000	0.2000	ND		Pass
Etofenprox	0.2000	0.4000	ND	M2	Pass	Spinosad	0.1000	0.2000	ND	M2	Pass
Etoxazole	0.1000	0.2000	ND		Pass	Spiromesifen	0.1000	0.2000	ND		Pass
Fenoxycarb	0.1000	0.2000	ND		Pass	Spirotetramat	0.1000	0.2000	ND		Pass
Fenpyroximate	0.2000	0.4000	ND		Pass	Spiroxamine	0.2000	0.4000	ND		Pass
Fipronil	0.2000	0.4000	ND	M1	Pass	Tebuconazole	0.2000	0.4000	ND	M2	Pass
Flonicamid	0.5000	1.0000	ND		Pass	Thiacloprid	0.1000	0.2000	ND		Pass
Fludioxonil	0.2000	0.4000	ND	M2	Pass	Thiamethoxam	0.1000	0.2000	ND		Pass
						Trifloxystrobin	0.1000	0.2000	ND	M2	Pass

Date Tested: 12/04/2023 07:00 am



Bryant Kearl
Lab Director
12/07/2023

Confident Cannabis
All Rights Reserved
support@confidentcannabis.com
(866) 506-5866
www.confidentcannabis.com



ARIZONA DEPARTMENT OF HEALTH SERVICES' WARNING:

Marijuana use can be addictive and can impair an individual's ability to drive a motor vehicle or operate heavy machinery. Marijuana smoke contains carcinogens and can lead to an increased risk for cancer, tachycardia, hypertension, heart attack, and lung infection. Marijuana use may affect the health of a pregnant woman and the unborn child. Using marijuana during pregnancy could cause birth defects or other health issues to your unborn child;

KEEP OUT OF REACH OF CHILDREN.

The product associated with the COA has been tested by Apollo Labs using validated state certified testing methodologies as required by Arizona state law. Values reported herein relate only to the specific sample of product submitted by Client for testing. Apollo Labs makes no claims as to the efficacy, safety or other risks associated with any detected or non-detected levels of any compounds reported herein. This Certificate shall not be reproduced except in full, without the written approval of Apollo Labs.

Premium Finished Oil

Sample ID: 2312APO3554.16510
Strain: Hybrid Blend
Matrix: Concentrates & Extracts
Type: Formulated Vape Oil
Source Batch #:
Harvest Date: 11/16/2023

Produced:
Collected: 12/01/2023 01:37 pm
Received: 12/01/2023
Completed: 12/07/2023
Batch #: EXV111623-

Client
Globe Farmacy Inc
Lic. # 00000045DCYU00647140

Lot #:
Production Date: 11/23/2023
Production Method: Vacuum Distillation

Microbials

Pass

Analyte	Limit	Result	Status	Q
Salmonella SPP	Detected/Not Detected in 1g	ND	Pass	
Aspergillus Flavus Aspergillus Fumigatus or Aspergillus Niger	Detected/Not Detected in 1g	ND	Pass	
Aspergillus terreus	Detected/Not Detected in 1g	ND	Pass	

Analyte	LOQ	Limit	Result	Status	Q
E. Coli	CFU/g 10.0	CFU/g 100.0	CFU/g < 10 CFU/g	Pass	

Date Tested: 12/05/2023 12:00 am

Mycotoxins

Pass

Analyte	LOD	LOQ	Limit	Units	Status	Q
	µg/kg	µg/kg	µg/kg	µg/kg		
B1	5	10	20	ND	Pass	
B2	5	10	20	ND	Pass	
G1	5	10	20	ND	Pass	
G2	5	10	20	ND	Pass	R1
Total Aflatoxins	5	10	20	ND	Pass	R1
Ochratoxin A	5	10	20	ND	Pass	

Date Tested: 12/04/2023 07:00 am

Heavy Metals

Pass

Analyte	LOD	LOQ	Limit	Units	Status	Q
	PPM	PPM	PPM	PPM		
Arsenic	0.0660	0.1330	0.4000	ND	Pass	
Cadmium	0.0660	0.1330	0.4000	ND	Pass	
Lead	0.1660	0.3330	1.0000	ND	Pass	
Mercury	0.0330	0.0660	0.2000	ND	Pass	

Date Tested: 12/05/2023 07:00 am



Bryant Kearl
Lab Director
12/07/2023

Confident Cannabis
All Rights Reserved
support@confidentcannabis.com
(866) 506-5866
www.confidentcannabis.com



ARIZONA DEPARTMENT OF HEALTH SERVICES' WARNING:

Marijuana use can be addictive and can impair an individual's ability to drive a motor vehicle or operate heavy machinery. Marijuana smoke contains carcinogens and can lead to an increased risk for cancer, tachycardia, hypertension, heart attack, and lung infection. Marijuana use may affect the health of a pregnant woman and the unborn child. Using marijuana during pregnancy could cause birth defects or other health issues to your unborn child;

KEEP OUT OF REACH OF CHILDREN.

The product associated with the COA has been tested by Apollo Labs using validated state certified testing methodologies as required by Arizona state law. Values reported herein relate only to the specific sample of product submitted by Client for testing. Apollo Labs makes no claims as to the efficacy, safety or other risks associated with any detected or non-detected levels of any compounds reported herein. This Certificate shall not be reproduced except in full, without the written approval of Apollo Labs.

Premium Finished Oil

Sample ID: 2312APO3554.16510
Strain: Hybrid Blend
Matrix: Concentrates & Extracts
Type: Formulated Vape Oil
Source Batch #:
Harvest Date: 11/16/2023

Produced:
Collected: 12/01/2023 01:37 pm
Received: 12/01/2023
Completed: 12/07/2023
Batch #: EXV111623-

Client
Globe Farmacy Inc
Lic. # 00000045DCYU00647140

Lot #:
Production Date: 11/23/2023
Production Method: Vacuum Distillation

Residual Solvents

Analyte	LOQ	Limit	Mass	Status	Q
	PPM	PPM	PPM		Pass
Acetone	381.0000	1000.0000	ND	Pass	
Acetonitrile	154.0000	410.0000	ND	Pass	
Benzene	1.0000	2.0000	ND	Pass	
Butanes	1914.0000	5000.0000	ND	Pass	
Chloroform	24.0000	60.0000	ND	Pass	
Dichloromethane	231.0000	600.0000	ND	Pass	
Ethanol	1910.0000	5000.0000	ND	Pass	M3
Ethyl-Acetate	1907.0000	5000.0000	ND	Pass	
Ethyl-Ether	1901.0000	5000.0000	ND	Pass	
n-Heptane	1892.0000	5000.0000	ND	Pass	
Hexanes	115.0000	290.0000	ND	Pass	
Isopropanol	1915.0000	5000.0000	ND	Pass	
Isopropyl-Acetate	1908.0000	5000.0000	ND	Pass	
Methanol	1141.0000	3000.0000	ND	Pass	
Pentane	1923.0000	5000.0000	ND	Pass	
Toluene	343.0000	890.0000	ND	Pass	
Xylenes + Ethyl Benzene	841.0000	2170.0000	ND	Pass	

Date Tested: 12/04/2023 07:00 am



Bryant Kearl
Lab Director
12/07/2023

Confident Cannabis
All Rights Reserved
support@confidentcannabis.com
(866) 506-5866
www.confidentcannabis.com



ARIZONA DEPARTMENT OF HEALTH SERVICES' WARNING:

Marijuana use can be addictive and can impair an individual's ability to drive a motor vehicle or operate heavy machinery. Marijuana smoke contains carcinogens and can lead to an increased risk for cancer, tachycardia, hypertension, heart attack, and lung infection. Marijuana use may affect the health of a pregnant woman and the unborn child. Using marijuana during pregnancy could cause birth defects or other health issues to your unborn child;

KEEP OUT OF REACH OF CHILDREN.

The product associated with the COA has been tested by Apollo Labs using validated state certified testing methodologies as required by Arizona state law. Values reported herein relate only to the specific sample of product submitted by Client for testing. Apollo Labs makes no claims as to the efficacy, safety or other risks associated with any detected or non-detected levels of any compounds reported herein. This Certificate shall not be reproduced except in full, without the written approval of Apollo Labs.

Premium Finished Oil

Sample ID: 2312APO3554.16510
Strain: Hybrid Blend
Matrix: Concentrates & Extracts
Type: Formulated Vape Oil
Source Batch #:
Harvest Date: 11/16/2023

Produced:
Collected: 12/01/2023 01:37 pm
Received: 12/01/2023
Completed: 12/07/2023
Batch #: EXV111623-

Client
Globe Farmacy Inc
Lic. # 00000045DCYU00647140

Lot #:
Production Date: 11/23/2023
Production Method: Vacuum Distillation

Terpenes

Analyte	LOQ	Mass	Mass	Q	Analyte	LOQ	Mass	Mass	Q
---------	-----	------	------	---	---------	-----	------	------	---



Primary Aromas

--	--	--	--	--

Date Tested:



Bryant Kearl
Lab Director
12/07/2023

Confident Cannabis
All Rights Reserved
support@confidentcannabis.com
(866) 506-5866
www.confidentcannabis.com



ARIZONA DEPARTMENT OF HEALTH SERVICES' WARNING:

Marijuana use can be addictive and can impair an individual's ability to drive a motor vehicle or operate heavy machinery. Marijuana smoke contains carcinogens and can lead to an increased risk for cancer, tachycardia, hypertension, heart attack, and lung infection. Marijuana use may affect the health of a pregnant woman and the unborn child. Using marijuana during pregnancy could cause birth defects or other health issues to your unborn child;

KEEP OUT OF REACH OF CHILDREN.

The product associated with the COA has been tested by Apollo Labs using validated state certified testing methodologies as required by Arizona state law. Values reported herein relate only to the specific sample of product submitted by Client for testing. Apollo Labs makes no claims as to the efficacy, safety or other risks associated with any detected or non-detected levels of any compounds reported herein. This Certificate shall not be reproduced except in full, without the written approval of Apollo Labs.

Premium Finished Oil

Sample ID: 2312APO3554.16510
Strain: Hybrid Blend
Matrix: Concentrates & Extracts
Type: Formulated Vape Oil
Source Batch #:
Harvest Date: 11/16/2023

Produced:
Collected: 12/01/2023 01:37 pm
Received: 12/01/2023
Completed: 12/07/2023
Batch #: EXV111623-

Client
Globe Farmacy Inc
Lic. # 00000045DCYU00647140

Lot #:
Production Date: 11/23/2023
Production Method: Vacuum Distillation

Qualifiers Definitions

Qualifier Notation	Qualifier Description
I1	The relative intensity of a characteristic ion in a sample analyte exceeded the acceptance criteria in subsection (L)(1) with respect to the reference spectra, indicating interference
L1	When testing for pesticides, fungicides, herbicides, growth regulators, heavy metals, or residual solvents, the percent recovery of a laboratory control sample is greater than the acceptance limits in subsection (K)(2)(c), but the sample's target analytes were not detected above the maximum allowable concentrations in Table 3.1 for the analytes in the sample
M1	The recovery from the matrix spike in subsection (K)(4) was: a. High, but the recovery from the laboratory control sample in subsection (K)(2) was within acceptance criteria
M2	The recovery from the matrix spike in subsection (K)(4) was: b. Low, but the recovery from the laboratory control sample in subsection (K)(2) was within acceptance criteria
M3	The recovery from the matrix spike in subsection (K)(4) was: c. Unusable because the analyte concentration was disproportionate to the spike level, but the recovery from the laboratory control sample in subsection (K)(2) was within acceptance criteria
R1	The relative percent difference for the laboratory control sample and duplicate exceeded the limit in subsection (K)(3), but the recovery in subsection (K)(2) was within acceptance criteria
V1	The recovery from continuing calibration verification standards exceeded the acceptance limits in subsection (J)(1)(b), but the sample's target analytes were not detected above the maximum allowable concentrations in Table 3.1 for the analytes in the sample
Q2	The sample is heterogeneous, and sample homogeneity could not be readily achieved using routine laboratory practices – Used to denote that the sample as-received could not be fully pre-homogenized in packaging prior to microbiology analysis
Q3	Testing result is for informational purposes only and cannot be used to satisfy dispensary testing requirements in R9-17-317.01(A) or labeling requirements in R9-17-317



Bryant Kearl
Lab Director
12/07/2023

Confident Cannabis
All Rights Reserved
support@confidentcannabis.com
(866) 506-5866
www.confidentcannabis.com



ARIZONA DEPARTMENT OF HEALTH SERVICES' WARNING:

Marijuana use can be addictive and can impair an individual's ability to drive a motor vehicle or operate heavy machinery. Marijuana smoke contains carcinogens and can lead to an increased risk for cancer, tachycardia, hypertension, heart attack, and lung infection. Marijuana use may affect the health of a pregnant woman and the unborn child. Using marijuana during pregnancy could cause birth defects or other health issues to your unborn child;

KEEP OUT OF REACH OF CHILDREN.

The product associated with the COA has been tested by Apollo Labs using validated state certified testing methodologies as required by Arizona state law. Values reported herein relate only to the specific sample of product submitted by Client for testing. Apollo Labs makes no claims as to the efficacy, safety or other risks associated with any detected or non-detected levels of any compounds reported herein. This Certificate shall not be reproduced except in full, without the written approval of Apollo Labs.