



**Using marijuana during pregnancy could cause birth defects  
or other health issues to your unborn child.**

<b>Batch Number:</b>	091223R54-GL
<b>Harvest Date:</b>	09/12/2023
<b>Distribution Chain:</b>	Globe Pharmacy Inc (00000045DCYU00647140) to Globe Pharmacy Inc (00000108ESND56774062)



## GOLDEN LEMONS

Sample ID: 2311APO3333.15381  
Strain: GOLDEN LEMONS  
Matrix: Plant  
Type: Flower - Cured  
Source Batch #:  
Harvest Date:

Produced:  
Collected: 11/17/2023 04:39 pm  
Received: 11/17/2023  
Completed: 11/27/2023  
Batch #: 091223R54-GL

Client  
**Globe Farmacy Inc**  
Lic. # 00000045DCYU00647140

Lot #:  
Production Date:  
Production Method: Mixed Light

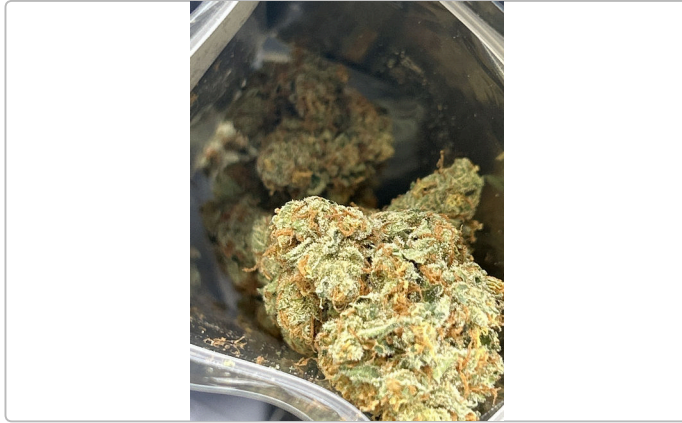

### Summary

Test	Date Tested	Result
Batch		Pass
Cannabinoids	11/20/2023	Complete
Terpenes	11/22/2023	Complete
Microbials	11/27/2023	Pass
Pesticides	11/20/2023	Pass
Heavy Metals	11/20/2023	Pass

### Cannabinoids

Complete

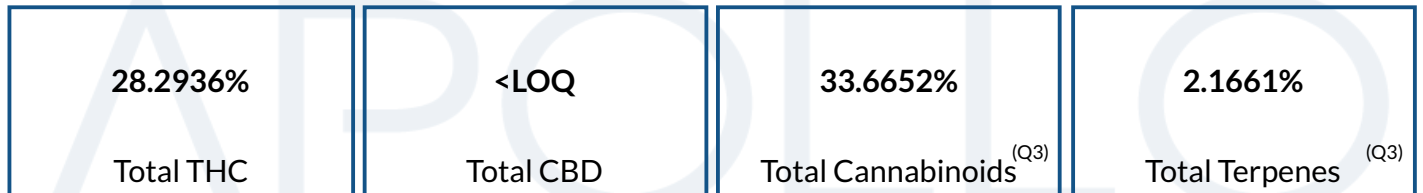

Analyte	LOD	LOQ	Result	Result	Q
	%	%	%	mg/g	
THCa		0.1000	30.4749	304.749	<div style="width: 100%;"></div>
Δ9-THC		0.1000	1.5670	15.670	<div style="width: 5%;"></div>
Δ8-THC		0.1000	ND	ND	
THCV		0.1000	ND	ND	
CBDa		0.1000	<LOQ	<LOQ	
CBD		0.1000	ND	ND	
CBDVa		0.1000	ND	ND	
CBDV		0.1000	ND	ND	
CBN		0.1000	ND	ND	
CBGa		0.1000	1.4948	14.948	<div style="width: 10%;"></div>
CBG		0.1000	0.1284	1.284	<div style="width: 1%;"></div>
CBC		0.1000	ND	ND	
<b>Total THC</b>			<b>28.2936</b>	<b>282.9360</b>	
<b>Total CBD</b>			<b>&lt;LOQ</b>	<b>&lt;LOQ</b>	
<b>Total</b>			<b>33.6652</b>	<b>336.652</b>	

Date Tested: 11/20/2023 07:00 am



Bryant Kearl  
Lab Director  
11/27/2023

Confident Cannabis  
All Rights Reserved  
support@confidentcannabis.com  
(866) 506-5866  
www.confidentcannabis.com



**ARIZONA DEPARTMENT OF HEALTH SERVICES' WARNING:**

Marijuana use can be addictive and can impair an individual's ability to drive a motor vehicle or operate heavy machinery. Marijuana smoke contains carcinogens and can lead to an increased risk for cancer, tachycardia, hypertension, heart attack, and lung infection. Marijuana use may affect the health of a pregnant woman and the unborn child.

**KEEP OUT OF REACH OF CHILDREN.**

The product associated with the COA has been tested by Apollo Labs using validated state certified testing methodologies as required by Arizona state law. Values reported herein relate only to the specific sample of product submitted by Client for testing. Apollo Labs makes no claims as to the efficacy, safety or other risks associated with any detected or non-detected levels of any compounds reported herein. This Certificate shall not be reproduced except in full, without the written approval of Apollo Labs.

## GOLDEN LEMONS

Sample ID: 2311APO3333.15381  
Strain: GOLDEN LEMONS

Matrix: Plant  
Type: Flower - Cured  
Source Batch #:  
Harvest Date:

Produced:  
Collected: 11/17/2023 04:39 pm  
Received: 11/17/2023  
Completed: 11/27/2023  
Batch #: 091223R54-GL

Client  
**Globe Farmacy Inc**  
Lic. # 00000045DCYU00647140

Lot #:  
Production Date:  
Production Method: Mixed Light

## Pesticides

Pass

Analyte	LOQ	Limit	Mass	Q	Status	Analyte	LOQ	Limit	Mass	Q	Status
	PPM	PPM	PPM				PPM	PPM	PPM		
Abamectin	0.2500	0.5000	ND		Pass	Hexythiazox	0.5000	1.0000	ND	M2	Pass
Acephate	0.2000	0.4000	ND		Pass	Imazalil	0.1000	0.2000	ND		Pass
Acetamiprid	0.1000	0.2000	ND		Pass	Imidacloprid	0.2000	0.4000	ND		Pass
Aldicarb	0.2000	0.4000	ND		Pass	Kresoxim Methyl	0.2000	0.4000	ND	M2	Pass
Azoxystrobin	0.1000	0.2000	ND		Pass	Malathion	0.1000	0.2000	ND		Pass
Bifenazate	0.1000	0.2000	ND		Pass	Metalaxyl	0.1000	0.2000	ND		Pass
Bifenthrin	0.1000	0.2000	ND	M2	Pass	Methiocarb	0.1000	0.2000	ND		Pass
Boscalid	0.2000	0.4000	ND	M2	Pass	Methomyl	0.2000	0.4000	ND		Pass
Carbaryl	0.1000	0.2000	ND		Pass	Myclobutanil	0.1000	0.2000	ND	M2	Pass
Carbofuran	0.1000	0.2000	ND		Pass	Naled	0.2500	0.5000	ND		Pass
Chlorantraniliprole	0.1000	0.2000	ND		Pass	Oxamyl	0.5000	1.0000	ND		Pass
Chlorfenapyr	0.5000	1.0000	ND	M2	Pass	Paclbutrazol	0.2000	0.4000	ND	M2	Pass
Chlorpyrifos	0.1000	0.2000	ND	M2	Pass	Permethrins	0.1000	0.2000	ND	M2	Pass
Clofentezine	0.1000	0.2000	ND	M2	Pass	Phosmet	0.1000	0.2000	ND	M2	Pass
Cyfluthrin	0.5000	1.0000	ND	M2	Pass	Piperonyl			ND		Pass
Cypermethrin	0.5000	1.0000	ND	M2	Pass	Butoxide	1.0000	2.0000	ND		Pass
Daminozide	0.5000	1.0000	ND		Pass	Prallethrin	0.1000	0.2000	ND	M2	Pass
Diazinon	0.1000	0.2000	ND		Pass	Propiconazole	0.2000	0.4000	ND	M2	Pass
Dichlorvos	0.0500	0.1000	ND		Pass	Propoxur	0.1000	0.2000	ND		Pass
Dimethoate	0.1000	0.2000	ND		Pass	Pyrethrins	0.5000	1.0000	ND	M2	Pass
Ethoprophos	0.1000	0.2000	ND		Pass	Pyridaben	0.1000	0.2000	ND		Pass
Etofenprox	0.2000	0.4000	ND	M2	Pass	Spinosad	0.1000	0.2000	ND		Pass
Etoxazole	0.1000	0.2000	ND		Pass	Spiromesifen	0.1000	0.2000	ND		Pass
Fenoxycarb	0.1000	0.2000	ND	M2	Pass	Spirotetramat	0.1000	0.2000	ND		Pass
Fenpyroximate	0.2000	0.4000	ND	M2	Pass	Spiroxamine	0.2000	0.4000	ND	M1	Pass
Fipronil	0.2000	0.4000	ND		Pass	Tebuconazole	0.2000	0.4000	ND	M2	Pass
Flonicamid	0.5000	1.0000	ND		Pass	Thiacloprid	0.1000	0.2000	ND		Pass
Fludioxonil	0.2000	0.4000	ND	M2	Pass	Thiamethoxam	0.1000	0.2000	ND		Pass
						Trifloxystrobin	0.1000	0.2000	ND	M2	Pass

Date Tested: 11/20/2023 07:00 am



Bryant Kearl  
Lab Director  
11/27/2023

Confident Cannabis  
All Rights Reserved  
support@confidentcannabis.com  
(866) 506-5866  
www.confidentcannabis.com



**ARIZONA DEPARTMENT OF HEALTH SERVICES' WARNING:**

Marijuana use can be addictive and can impair an individual's ability to drive a motor vehicle or operate heavy machinery. Marijuana smoke contains carcinogens and can lead to an increased risk for cancer, tachycardia, hypertension, heart attack, and lung infection. Marijuana use may affect the health of a pregnant woman and the unborn child.

**KEEP OUT OF REACH OF CHILDREN.**

The product associated with the COA has been tested by Apollo Labs using validated state certified testing methodologies as required by Arizona state law. Values reported herein relate only to the specific sample of product submitted by Client for testing. Apollo Labs makes no claims as to the efficacy, safety or other risks associated with any detected or non-detected levels of any compounds reported herein. This Certificate shall not be reproduced except in full, without the written approval of Apollo Labs.

## GOLDEN LEMONS

Sample ID: 2311APO3333.15381  
Strain: GOLDEN LEMONS  
Matrix: Plant  
Type: Flower - Cured  
Source Batch #:  
Harvest Date:

Produced:  
Collected: 11/17/2023 04:39 pm  
Received: 11/17/2023  
Completed: 11/27/2023  
Batch #: 091223R54-GL

Client  
**Globe Farmacy Inc**  
Lic. # 00000045DCYU00647140  
  
Lot #:  
Production Date:  
Production Method: Mixed Light

## Microbials

Pass

Analyte	Limit	Result	Status	Q
Salmonella SPP	Detected/Not Detected in 1g	ND	Pass	
Aspergillus Flavus Aspergillus Fumigatus or Aspergillus Niger	Detected/Not Detected in 1g	ND	Pass	
Aspergillus terreus	Detected/Not Detected in 1g	ND	Pass	

Analyte	LOQ	Limit	Result	Status	Q
E. Coli	CFU/g 10.0	CFU/g 100.0	CFU/g < 10 CFU/g	Pass	

Date Tested: 11/27/2023 12:00 am

## Mycotoxins

Not Tested

Analyte	LOD	LOQ	Limit	Units	Status	Q
---------	-----	-----	-------	-------	--------	---

Date Tested:

## Heavy Metals

Pass

Analyte	LOD	LOQ	Limit	Units	Status	Q
Arsenic	PPM 0.0660	PPM 0.1330	PPM 0.4000	PPM ND	Pass	
Cadmium	0.0660	0.1330	0.4000	ND	Pass	
Lead	0.1660	0.3330	1.0000	ND	Pass	M2
Mercury	0.0330	0.0660	0.2000	ND	Pass	

Date Tested: 11/20/2023 07:00 am



Bryant Kearl  
Lab Director  
11/27/2023

Confident Cannabis  
All Rights Reserved  
support@confidentcannabis.com  
(866) 506-5866  
www.confidentcannabis.com



**ARIZONA DEPARTMENT OF HEALTH SERVICES' WARNING:**

Marijuana use can be addictive and can impair an individual's ability to drive a motor vehicle or operate heavy machinery, Marijuana smoke contains carcinogens and can lead to an increased risk for cancer, tachycardia, hypertension, heart attack, and lung infection. Marijuana use may affect the health of a pregnant woman and the unborn child.

**KEEP OUT OF REACH OF CHILDREN.**

The product associated with the COA has been tested by Apollo Labs using validated state certified testing methodologies as required by Arizona state law. Values reported herein relate only to the specific sample of product submitted by Client for testing. Apollo Labs makes no claims as to the efficacy, safety or other risks associated with any detected or non-detected levels of any compounds reported herein. This Certificate shall not be reproduced except in full, without the written approval of Apollo Labs.

## GOLDEN LEMONS

Sample ID: 2311APO3333.15381  
Strain: GOLDEN LEMONS

Matrix: Plant  
Type: Flower - Cured  
Source Batch #:  
Harvest Date:

Produced:  
Collected: 11/17/2023 04:39 pm  
Received: 11/17/2023  
Completed: 11/27/2023  
Batch #: 091223R54-GL

Client  
**Globe Farmacy Inc**  
Lic. # 00000045DCYU00647140

Lot #:  
Production Date:  
Production Method: Mixed Light

## Terpenes

Analyte	LOQ	Mass	Mass	Q	Analyte	LOQ	Mass	Mass	Q
	%	%	mg/g			%	%	mg/g	
Terpinolene	0.0010	0.6930	6.930	Q3	Cedrol	0.0010	ND	ND	Q3
β-Myrcene	0.0010	0.3558	3.558	Q3	cis-Citral	0.0010	ND	ND	Q3
trans-beta-Ocimene	0.0010	0.3298	3.298	Q3	cis-Farnesol	0.0010	ND	ND	Q3
β-Caryophyllene	0.0010	0.2018	2.018	Q3	cis-Nerolidol	0.0010	ND	ND	Q3
D,L-Limonene	0.0010	0.0990	0.990	Q3	cis-beta-Ocimene	0.0010	ND	ND	Q3
β-Pinene	0.0010	0.0962	0.962	Q3	Citronellol	0.0010	ND	ND	Q3
α-Pinene	0.0010	0.0659	0.659	Q3	Fenchone	0.0010	<LOQ	<LOQ	Q3
α-Humulene	0.0010	0.0611	0.611	Q3	Geraniol	0.0010	ND	ND	Q3
Linalool	0.0010	0.0440	0.440	Q3	Geranyl Acetate	0.0010	ND	ND	Q3
3-Carene	0.0010	0.0358	0.358	Q3	Guaiol	0.0010	ND	ND	Q3
α-Phellandrene	0.0010	0.0339	0.339	Q3	Isoborneol	0.0010	ND	ND	Q3
α-Bisabolol	0.0010	0.0297	0.297	Q3	Isobornyl Acetate	0.0010	ND	ND	Q3
α-Terpineol	0.0010	0.0264	0.264	Q3	Isopulegol	0.0010	ND	ND	Q3
Caryophyllene Oxide	0.0010	0.0247	0.247	Q3	m-Cymene	0.0010	ND	ND	Q3
α-Terpinene	0.0010	0.0228	0.228	Q3	Menthol	0.0010	ND	ND	Q3
γ-Terpinene	0.0010	0.0171	0.171	Q3	L-Menthone	0.0010	ND	ND	Q3
Endo-Fenchyl Alcohol	0.0010	0.0066	0.066	Q3	Nerol	0.0010	ND	ND	Q3
Eucalyptol	0.0010	0.0047	0.047	Q3	Nootkatone	0.0010	ND	ND	Q3
o,p-Cymene	0.0010	0.0039	0.039	Q3	Octyl Acetate	0.0010	ND	ND	Q3
Camphene	0.0010	0.0038	0.038	Q3	Phytane	0.0010	ND	ND	Q3
Sabinene Hydrate	0.0010	0.0038	0.038	Q3	Piperitone	0.0010	ND	ND	Q3
Terpinen-4-ol	0.0010	0.0033	0.033	Q3	Pulegone	0.0010	ND	ND	Q3
D,L-Borneol	0.0010	0.0028	0.028	Q3	Sabinene	0.0010	ND	ND	Q3
α-Cedrene	0.0010	ND	ND	Q3	Safranal	0.0010	ND	ND	Q3
α-Thujone	0.0010	ND	ND	Q3	Thymol	0.0010	ND	ND	Q3
trans-β-Farnesene	0.0010	ND	ND	Q3	trans-Citral	0.0010	ND	ND	Q3
Camphor	0.0010	ND	ND	Q3	trans-Nerolidol	0.0010	ND	ND	Q3
Carvacrol	0.0010	ND	ND	Q3	Valencene	0.0010	ND	ND	Q3
Carvone	0.0010	ND	ND	Q3	Verbenone	0.0010	ND	ND	Q3
					<b>Total</b>		<b>21.661</b>	<b>21.661</b>	

## Primary Aromas



Date Tested: 11/22/2023 12:00 am  
Terpenes analysis is not regulated by AZDHS.



*[Signature]*

Bryant Kearl  
Lab Director  
11/27/2023

Confident Cannabis  
All Rights Reserved  
support@confidentcannabis.com  
(866) 506-5866  
www.confidentcannabis.com



### ARIZONA DEPARTMENT OF HEALTH SERVICES' WARNING:

Marijuana use can be addictive and can impair an individual's ability to drive a motor vehicle or operate heavy machinery, Marijuana smoke contains carcinogens and can lead to an increased risk for cancer, tachycardia, hypertension, heart attack, and lung infection. Marijuana use may affect the health of a pregnant woman and the unborn child.

### KEEP OUT OF REACH OF CHILDREN.

The product associated with the COA has been tested by Apollo Labs using validated state certified testing methodologies as required by Arizona state law. Values reported herein relate only to the specific sample of product submitted by Client for testing. Apollo Labs makes no claims as to the efficacy, safety or other risks associated with any detected or non-detected levels of any compounds reported herein. This Certificate shall not be reproduced except in full, without the written approval of Apollo Labs.

**GOLDEN LEMONS**

Sample ID: 2311APO3333.15381  
Strain: GOLDEN LEMONS  
Matrix: Plant  
Type: Flower - Cured  
Source Batch #:  
Harvest Date:

Produced:  
Collected: 11/17/2023 04:39 pm  
Received: 11/17/2023  
Completed: 11/27/2023  
Batch #: 091223R54-GL

Client  
**Globe Farmacy Inc**  
Lic. # 00000045DCYU00647140  
  
Lot #:  
Production Date:  
Production Method: Mixed Light

**Qualifiers Definitions**

Qualifier Notation	Qualifier Description
I1	The relative intensity of a characteristic ion in a sample analyte exceeded the acceptance criteria in subsection (L)(1) with respect to the reference spectra, indicating interference
L1	When testing for pesticides, fungicides, herbicides, growth regulators, heavy metals, or residual solvents, the percent recovery of a laboratory control sample is greater than the acceptance limits in subsection (K)(2)(c), but the sample's target analytes were not detected above the maximum allowable concentrations in Table 3.1 for the analytes in the sample
M1	The recovery from the matrix spike in subsection (K)(4) was: a. High, but the recovery from the laboratory control sample in subsection (K)(2) was within acceptance criteria
M2	The recovery from the matrix spike in subsection (K)(4) was: b. Low, but the recovery from the laboratory control sample in subsection (K)(2) was within acceptance criteria
M3	The recovery from the matrix spike in subsection (K)(4) was: c. Unusable because the analyte concentration was disproportionate to the spike level, but the recovery from the laboratory control sample in subsection (K)(2) was within acceptance criteria
R1	The relative percent difference for the laboratory control sample and duplicate exceeded the limit in subsection (K)(3), but the recovery in subsection (K)(2) was within acceptance criteria
V1	The recovery from continuing calibration verification standards exceeded the acceptance limits in subsection (J)(1)(b), but the sample's target analytes were not detected above the maximum allowable concentrations in Table 3.1 for the analytes in the sample
Q2	The sample is heterogeneous, and sample homogeneity could not be readily achieved using routine laboratory practices - Used to denote that the sample as-received could not be fully pre-homogenized in packaging prior to microbiology analysis
Q3	Testing result is for informational purposes only and cannot be used to satisfy dispensary testing requirements in R9-17-317.01(A) or labeling requirements in R9-17-317



Bryant Kearl  
Lab Director  
11/27/2023

Confident Cannabis  
All Rights Reserved  
support@confidentcannabis.com  
(866) 506-5866  
www.confidentcannabis.com



**ARIZONA DEPARTMENT OF HEALTH SERVICES' WARNING:**  
Marijuana use can be addictive and can impair an individual's ability to drive a motor vehicle or operate heavy machinery. Marijuana smoke contains carcinogens and can lead to an increased risk for cancer, tachycardia, hypertension, heart attack, and lung infection. Marijuana use may affect the health of a pregnant woman and the unborn child.  
**KEEP OUT OF REACH OF CHILDREN.**  
The product associated with the COA has been tested by Apollo Labs using validated state certified testing methodologies as required by Arizona state law. Values reported herein relate only to the specific sample of product submitted by Client for testing. Apollo Labs makes no claims as to the efficacy, safety or other risks associated with any detected or non-detected levels of any compounds reported herein. This Certificate shall not be reproduced except in full, without the written approval of Apollo Labs.