



51 W. Weldon Ave
Phoenix, AZ
(480) 788-6644
www.desertvalleytesting.com

Halo Infusions and Extractions

License #: 0000026DCOM00244803
4585 S Palo Verde Rd Ste. 405
Tucson, AZ 85714
520-349-9755

Additional Licenses:
Batch #: 081623IPMF; External Lot #: 1768
Source Batch #: 1768
Sample Batch Collection: 08/17/23 12:00
Sample Received: 8/18/2023; Report Created: 8/25/2023

CC - Flower Pop {Pomegranate} [10mg]

Laboratory Number: 2308043-01

Indica Blend

Matrix: Ingestible

| | | | | | | |
|-----------------------------|---------------------------------|--|------------------------|---------------------------|----------------------------------|---------------------------|
| Metals Not Tested | Pesticides Not Tested | Residual Solvents Not Tested | E. coli PASS | Mycotoxins PASS | Aspergillus Not Tested | Salmonella PASS |
|-----------------------------|---------------------------------|--|------------------------|---------------------------|----------------------------------|---------------------------|

Sample Image



Residual Solvents (GC-MS) Analyzed: By:

| SOP: 004 | RL | ppm | Q |
|-------------------|----|-----|---|
| Propane | NT | NT | |
| Butanes | NT | NT | |
| Pentanes | NT | NT | |
| Acetonitrile | NT | NT | |
| Dichloromethane | NT | NT | |
| Hexanes | NT | NT | |
| Chloroform | NT | NT | |
| n-Heptane | NT | NT | |
| Methanol | NT | NT | |
| Ethanol | NT | NT | |
| Diethyl Ether | NT | NT | |
| Acetone | NT | NT | |
| Isopropanol | NT | NT | |
| Ethyl acetate | NT | NT | |
| Isopropyl acetate | NT | NT | |
| Benzene | NT | NT | |
| Toluene | NT | NT | |
| Xylenes | NT | NT | |

Cannabinoid (HPLC-DAD) Analyzed: 08/24/23 By: MLC

| SOP: 003 | LOQ % | mg/g | mg/unit | % | Q |
|---------------|---------|--------|---------|---------|---|
| THC-A | 0.00959 | ND | ND | ND | |
| delta 9-THC | 0.00959 | 0.7595 | 10.17 | 0.07595 | |
| delta 8-THC | 0.00959 | ND | ND | ND | |
| THC-V | 0.00959 | ND | ND | ND | |
| CBG-A | 0.00959 | ND | ND | ND | |
| CBD-A | 0.00959 | ND | ND | ND | |
| CBD | 0.00959 | ND | ND | ND | |
| CBD-V | 0.00959 | ND | ND | ND | |
| CBN | 0.00959 | ND | ND | ND | |
| CBG | 0.00959 | ND | ND | ND | |
| CBC | 0.00959 | ND | ND | ND | |
| delta 8 THC-V | 0.00959 | ND | ND | ND | |

Metals (ICP-MS) Analyzed: By:

| SOP: 035 | RL | ppm | Q |
|----------|----|-----|---|
| Arsenic | NT | NT | |
| Cadmium | NT | NT | |
| Lead | NT | NT | |
| Mercury | NT | NT | |

Microbials (Petrifilm) Analyzed: 8/24/2023 By: TAM

| SOP : 023 | RL | Result | Units | Q |
|-----------|----|--------|-------|---|
| E. coli | 10 | <10 | cfu/g | |

Microbials (PCR) Analyzed: By:

| SOP: | RL | Result | Units | Q |
|-------------|----|--------|----------|---|
| Aspergillus | NT | NT | per gram | |

Microbials (PCR) Analyzed: 8/22/2023 By: TAM

| SOP: 028 | RL | Result | Units | Q |
|------------|------|--------------|----------|---|
| Salmonella | 1.00 | Not Detected | per gram | |

| | | |
|---|--|--|
| 0.7595 mg/g 10.17 mg/unit 0.07595 % Total THC | 0.0000 mg/g 0.00 mg/unit 0.00000 % Total CBD | 0.7595 mg/g 10.17 mg/unit 0.07595 % Total Cannabinoids ^{Q3} |
|---|--|--|

Total THC = THCa * 0.877 + delta 9-THC; Total CBD = CBDA * 0.877 + CBD

Mycotoxins (LC-MS/MS) Analyzed: 08/23/23 By: EGP

| SOP: 011 | RL | ppb | Q |
|-------------|------|-----|---|
| Aflatoxins | 9.95 | ND | |
| Ochratoxins | 9.95 | ND | |

RL = Reporting Limit
NT = Not Tested
ND = Non Detected
LOQ = Limit of Quantitation

Erin Polly
Technical Laboratory Director



Testing results were obtained according to requirements in the quality assurance plan in R9-17-404.05, in the applicable standard operating procedure, and in R9-17-404.03 or R9-17-404.04. Any variances from these requirements, and the reason for the variance, will be documented in the case narrative. Values reported only relate to the product tested. Desert Valley Testing makes no claims to the efficacy, safety or other risks associated with any detected or non-detected levels of any compounds reported herein. This Certificate shall not be reproduced except in full without the written approval of Desert Valley Testing.



51 W. Weldon Ave
Phoenix, AZ
(480) 788-6644
www.desertvalleytesting.com

Certificate of Analysis

ISO/IEC 17025:2017 Certificate #: AT-2837

License #: 00000003LCIN00627986

Halo Infusions and Extractions

License #: 0000026DCOM00244803
4585 S Palo Verde Rd Ste. 405
Tucson, AZ 85714
520-349-9755

Additional Licenses:
Batch #: 081623IPMF; External Lot #: 1768
Source Batch #: 1768
Sample Batch Collection: 08/17/23 12:00
Sample Received: 8/18/2023; Report Created: 8/25/2023

CC - Flower Pop {Pomegranate} [10mg]

Laboratory Number: 2308043-01

Indica Blend

Matrix: Ingestible

| Pesticides (LC-MS/MS) Analyzed: By: | | | | | | | |
|-------------------------------------|----|-----|---|-------------------|----|-----|---|
| SOP: 011 | RL | ppm | Q | | RL | ppm | Q |
| Acephate | NT | NT | | Acequinocyl | NT | NT | |
| Acetamiprid | NT | NT | | Aldicarb | NT | NT | |
| Azoxystrobin | NT | NT | | Bifenthrin | NT | NT | |
| Boscalid | NT | NT | | Carbaryl | NT | NT | |
| Carbofuran | NT | NT | | Chlorpyrifos | NT | NT | |
| Diazinon | NT | NT | | Dimethoate | NT | NT | |
| Ethoprophos | NT | NT | | Etofenprox | NT | NT | |
| Etoxazole | NT | NT | | Fenoxycarb | NT | NT | |
| Fenpyroximate E | NT | NT | | Flonicamid | NT | NT | |
| Fludioxonil | NT | NT | | Hexythiazox | NT | NT | |
| Imazalil | NT | NT | | Imidacloprid | NT | NT | |
| Kresoxim-methyl | NT | NT | | Malathion | NT | NT | |
| Metalaxyl | NT | NT | | Methiocarb | NT | NT | |
| Methomyl | NT | NT | | Myclobutanil | NT | NT | |
| Naled | NT | NT | | Oxamyl | NT | NT | |
| Piperonyl butoxide | NT | NT | | Propiconazole | NT | NT | |
| Propoxure | NT | NT | | Spiromesifen | NT | NT | |
| Spirotetramat | NT | NT | | Spiroxamine | NT | NT | |
| Tebuconazole | NT | NT | | Thiacloprid | NT | NT | |
| Thiamethoxam | NT | NT | | Trifloxystrobin | NT | NT | |
| Abamectin | NT | NT | | Bifenazate | NT | NT | |
| Chlorantraniliprole | NT | NT | | Clofentezine | NT | NT | |
| Cyfluthrin | NT | NT | | Cypermethrin | NT | NT | |
| Daminozide | NT | NT | | DDVP (Dichlorvos) | NT | NT | |
| Fipronil | NT | NT | | Paclobutrazol | NT | NT | |
| Permethrins | NT | NT | | Phosmet | NT | NT | |
| Prallethrin | NT | NT | | Pyrethrins | NT | NT | |
| Pyridaben | NT | NT | | Spinosad | NT | NT | |
| Chlorfenapyr | NT | NT | | | | | |

RL = Reporting Limit
NT = Not Tested
ND = Non Detected
LOQ = Limit of Quantitation

Erin Polly
Technical Laboratory Director



Testing results were obtained according to requirements in the quality assurance plan in R9-17-404.05, in the applicable standard operating procedure, and in R9-17-404.03 or R9-17-404.04. Any variances from these requirements, and the reason for the variance, will be documented in the case narrative. Values reported only relate to the product tested. Desert Valley Testing makes no claims to the efficacy, safety or other risks associated with any detected or non-detected levels of any compounds reported herein. This Certificate shall not be reproduced except in full without the written approval of Desert Valley Testing.



51 W. Weldon Ave
Phoenix, AZ
(480) 788-6644
www.desertvalleytesting.com

Certificate of Analysis

ISO/IEC 17025:2017 Certificate #: AT-2837

License #: 00000003LCIN00627986

Halo Infusions and Extractions

License #: 00000026DCOM00244803
4585 S Palo Verde Rd Ste. 405
Tucson, AZ 85714
520-349-9755

Additional Licenses:
Batch #: 081623IPMF; External Lot #: 1768
Source Batch #: 1768
Sample Batch Collection: 08/17/23 12:00
Sample Received: 8/18/2023; Report Created: 8/25/2023

CC - Flower Pop {Pomegranate} [10mg]

Laboratory Number: 2308043-01

Indica Blend

Matrix: Ingestible

| Microbials (Petrifilm) Analyzed: By: | | | | |
|--------------------------------------|----|--------|-------|----|
| SOP: 006 | RL | Result | Units | Q |
| Total Coliform | NT | NT | cfu/g | Q3 |
| Yeast | NT | NT | cfu/g | Q3 |
| Mold | NT | NT | cfu/g | Q3 |
| Aerobic Bacteria | NT | NT | cfu/g | Q3 |

| Terpenes (GC-MS) Analyzed: By: | | | |
|--------------------------------|------|----|----|
| SOP: 005 | mg/g | % | Q |
| alpha-Bisabolol | NT | NT | Q3 |
| (-)-Borneol and (+)-Borneol | NT | NT | Q3 |
| Camphene | NT | NT | Q3 |
| Camphor | NT | NT | Q3 |
| beta-Caryophyllene | NT | NT | Q3 |
| trans-Caryophyllene | NT | NT | Q3 |
| Caryophyllene Oxide | NT | NT | Q3 |
| alpha-Cedrene | NT | NT | Q3 |
| Cedrol | NT | NT | Q3 |
| Endo-fenchyl Alcohol | NT | NT | Q3 |
| Eucalyptol | NT | NT | Q3 |
| Fenchone | NT | NT | Q3 |
| Geraniol | NT | NT | Q3 |
| Geranyl acetate | NT | NT | Q3 |
| Guaial | NT | NT | Q3 |
| Hexahydrothymol | NT | NT | Q3 |
| alpha-Humulene | NT | NT | Q3 |
| Isoborneol | NT | NT | Q3 |
| Isopulegol | NT | NT | Q3 |
| Limonene | NT | NT | Q3 |
| Linalool | NT | NT | Q3 |
| p-Mentha-1,5-diene | NT | NT | Q3 |
| beta-Myrcene | NT | NT | Q3 |
| trans-Nerolidol | NT | NT | Q3 |
| Ocimene | NT | NT | Q3 |
| alpha-Pinene | NT | NT | Q3 |
| beta-Pinene | NT | NT | Q3 |
| Pulegone | NT | NT | Q3 |
| Sabinene | NT | NT | Q3 |
| Sabinene Hydrate | NT | NT | Q3 |
| gamma-Terpinene | NT | NT | Q3 |
| alpha-Terpinene | NT | NT | Q3 |
| 3-Carene | NT | NT | Q3 |
| Terpineol | NT | NT | Q3 |
| Terpinolene | NT | NT | Q3 |
| Valencene | NT | NT | Q3 |
| Nerol | NT | NT | Q3 |
| cis-Nerolidol | NT | NT | Q3 |
| Total Terpenes | NT | NT | Q3 |

| Water Activity (Water Activity Meter) Analyzed: By: | | | |
|---|-----------|--|----|
| SOP: 007 | AW, 25 °C | | Q |
| Water Activity | NT | | Q3 |

| Moisture (Moisture Analyzer) Analyzed: By: | | | |
|--|----|--|----|
| SOP: 008 | % | | Q |
| Percent Moisture | NT | | Q3 |

| pH Test (pH Meter) Analyzed: By: | | | |
|----------------------------------|----|--|----|
| SOP: 022 | NA | | Q |
| pH | NT | | Q3 |

RL = Reporting Limit
NT = Not Tested
ND = Non Detected
LOQ = Limit of Quantitation

Erin Polly
Technical Laboratory Director



Testing results were obtained according to requirements in the quality assurance plan in R9-17-404.05, in the applicable standard operating procedure, and in R9-17-404.03 or R9-17-404.04. Any variances from these requirements, and the reason for the variance, will be documented in the case narrative. Values reported only relate to the product tested. Desert Valley Testing makes no claims to the efficacy, safety or other risks associated with any detected or non-detected levels of any compounds reported herein. This Certificate shall not be reproduced except in full without the written approval of Desert Valley Testing.



51 W. Weldon Ave
 Phoenix, AZ
 (480) 788-6644
 www.desertvalleytesting.com

Certificate of Analysis

ISO/IEC 17025:2017 Certificate #: AT-2837

License #: 00000003LCIN00627986

Halo Infusions and Extractions

License #: 00000026DCOM00244803
 4585 S Palo Verde Rd Ste. 405
 Tucson, AZ 85714
 520-349-9755

Additional Licenses:
 Batch #: 081623IPMF; External Lot #: 1768
 Source Batch #: 1768
 Sample Batch Collection: 08/17/23 12:00
 Sample Received: 8/18/2023; Report Created: 8/25/2023

CC - Flower Pop {Pomegranate} [10mg]

Laboratory Number: 2308043-01

Indica Blend

Matrix: Ingestible

QUALIFIER DEFINITIONS

Q3 Testing results is for informational purposes only and cannot be used to satisfy dispensary testing requirements in R 9-17-317.01(A) or labeling requirements in R9-17-317.

CASE NARRATIVE

RL = Reporting Limit
 NT = Not Tested
 ND = Non Detected
 LOQ = Limit of Quantitation

Erin Polly
 Technical Laboratory Director



Testing results were obtained according to requirements in the quality assurance plan in R9-17-404.05, in the applicable standard operating procedure, and in R9-17-404.03 or R9-17-404.04. Any variances from these requirements, and the reason for the variance, will be documented in the case narrative. Values reported only relate to the product tested. Desert Valley Testing makes no claims to the efficacy, safety or other risks associated with any detected or non-detected levels of any compounds reported herein. This Certificate shall not be reproduced except in full without the written approval of Desert Valley Testing.

Catalina Hills / Venom
2046 W Ironwood Dr
Phoenix, AZ 85021
19289654611
Lic#: 00000016DCCC00020807

Sample: S306053-01
CC ID#: 2306C4L0055.1924
Lot#: N/A
Batch#: 1768
Batch Size: N/A

FINAL

Sample Name: RSO Grape Valley Kush
Strain Name: RSO Grape Valley Kush
Matrix: Concentrates Extracts

Sample Received: 06/21/2023
Report Created: 06/27/2023

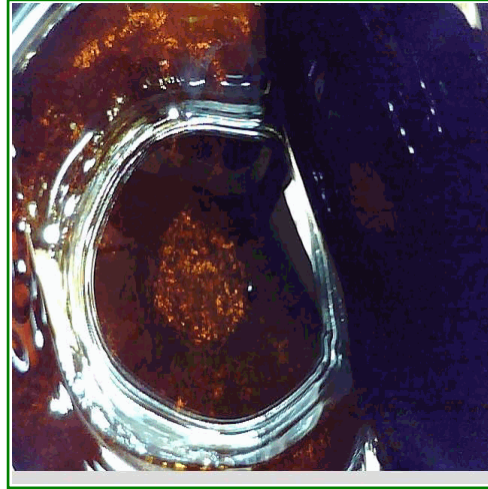

Potency Results

| | | | |
|------------------|------------------|--------------|------------|
| 75.7% | <LOQ% | RATIO | |
| Total THC | Total CBD | 1 | 0 |
| | | THC | CBD |

Total THC= THCa * 0.877 + d9-THC
Total CBD= CBDa * 0.877 + CBD

SAFETY

| | | | | |
|-------------------|--------------------------|-------------------|-------------------|---------------|
| Microbials | Residual Solvents | Mycotoxins | Pesticides | Metals |
| PASS | PASS | PASS | PASS | PASS |



Jillian Blaney
Technical Laboratory Director

Catalina Hills / Venom

2046 W Ironwood Dr
Phoenix, AZ 85021
19289654611

Lic#: 00000016DCCC00020807

Sample: S306053-01

CC ID#: 2306C4L0055.1924

Lot#: N/A

Batch#: 1768

Batch Size: N/A

FINAL

Sample Name: RSO Grape Valley Kush

Strain Name: RSO Grape Valley Kush

Matrix: Concentrates Extracts

Sample Received: 06/21/2023

Report Created: 06/27/2023

Cannabinoids by HPLC - Medical

Date Analyzed: 06/23/2023 Analyst Initials: NSS

| Analyte | LOQ | Mass | Mass | Q |
|--------------------|------|------|--------|----|
| | % | % | mg/g | |
| THCA | 1.53 | <LOQ | <LOQ | |
| d9-THC | 1.53 | 75.7 | 757.00 | |
| d8-THC | 1.53 | <LOQ | <LOQ | |
| CBDa | 1.53 | <LOQ | <LOQ | |
| CBD | 1.53 | <LOQ | <LOQ | M1 |
| CBG | 1.53 | 1.89 | 18.90 | |
| CBN | 1.53 | <LOQ | <LOQ | |
| CBC | 1.53 | <LOQ | <LOQ | |
| Total Cannabinoids | 1.53 | 77.6 | 776.00 | Q3 |
| Total THC | 1.53 | 75.7 | 757.00 | |
| Total CBD | 1.53 | <LOQ | <LOQ | |

Total THC= THCa * 0.877 + d9-THC. Total CBD= CBDa * 0.877 + CBD.

LOQ = Limit of Quantitation; NR = Not Reported; ND = Not Detected.

Unless otherwise stated all quality control samples performed within specifications established by the Laboratory.

Cannabinoids method: HPLC-DAD.

Catalina Hills / Venom

2046 W Ironwood Dr
Phoenix, AZ 85021
19289654611

Lic#: 00000016DCCC00020807

Sample: S306053-01

CC ID#: 2306C4L0055.1924

Lot#: N/A

Batch#: 1768

Batch Size: N/A

FINAL

Sample Name: RSO Grape Valley Kush

Strain Name: RSO Grape Valley Kush

Matrix: Concentrates Extracts

Sample Received: 06/21/2023

Report Created: 06/27/2023

Pesticides by LCMSMS - Medical

Pass

Date Analyzed: 06/23/2023 Analyst Initials: JCB

| Analyte | LOQ | Limit | Units | Q | Status | Analyte | LOQ | Limit | Units | Q | Status |
|---------------------|-------|-------|-------|----|--------|--------------------|-------|-------|-------|----|--------|
| | ppm | ppm | ppm | | | | ppm | ppm | ppm | | |
| Abamectin | 0.120 | 0.5 | <LOQ | M2 | Pass | Hexythiazox | 0.251 | 1.0 | <LOQ | M2 | Pass |
| Acephate | 0.100 | 0.4 | <LOQ | | Pass | Imazalil | 0.100 | 0.2 | <LOQ | | Pass |
| Acetaminocyl | 0.502 | 2.0 | <LOQ | M2 | Pass | Imidacloprid | 0.100 | 0.4 | <LOQ | | Pass |
| Acetamiprid | 0.050 | 0.2 | <LOQ | | Pass | Kresoxim-methyl | 0.100 | 0.4 | <LOQ | | Pass |
| Aldicarb | 0.100 | 0.4 | <LOQ | | Pass | Malathion | 0.050 | 0.2 | <LOQ | | Pass |
| Azoxystrobin | 0.050 | 0.2 | <LOQ | | Pass | Metaxyl | 0.100 | 0.2 | <LOQ | | Pass |
| Bifenazate | 0.050 | 0.2 | <LOQ | M1 | Pass | Methiocarb | 0.050 | 0.2 | <LOQ | | Pass |
| Bifenthrin | 0.050 | 0.2 | <LOQ | M2 | Pass | Methomyl | 0.100 | 0.4 | <LOQ | | Pass |
| Boscalid | 0.100 | 0.4 | <LOQ | | Pass | Myclobutanil | 0.050 | 0.2 | <LOQ | | Pass |
| Carbaryl | 0.050 | 0.2 | <LOQ | | Pass | Naled | 0.125 | 0.5 | <LOQ | | Pass |
| Carbofuran | 0.050 | 0.2 | <LOQ | | Pass | Oxamyl | 0.251 | 1.0 | <LOQ | | Pass |
| Chlorantraniliprole | 0.050 | 0.2 | <LOQ | | Pass | Paclobutrazol | 0.100 | 0.4 | <LOQ | | Pass |
| Chlorfenapyr | 0.502 | 1.0 | <LOQ | M2 | Pass | Permethrins | 0.050 | 0.2 | <LOQ | M2 | Pass |
| Chlorpyrifos | 0.050 | 0.2 | <LOQ | | Pass | Phosmet | 0.050 | 0.2 | <LOQ | | Pass |
| Clofentezine | 0.050 | 0.2 | <LOQ | M2 | Pass | Piperonyl butoxide | 0.502 | 2.0 | <LOQ | | Pass |
| Cyfluthrin | 0.502 | 1.0 | <LOQ | M2 | Pass | Prallethrin | 0.100 | 0.2 | <LOQ | | Pass |
| Cypermethrin | 0.251 | 1.0 | <LOQ | M2 | Pass | Propiconazole | 0.100 | 0.4 | <LOQ | | Pass |
| Daminozide | 0.502 | 1.0 | <LOQ | | Pass | Propoxur | 0.050 | 0.2 | <LOQ | | Pass |
| Diazinon | 0.050 | 0.2 | <LOQ | M2 | Pass | Pyrethrins | 0.323 | 1.0 | <LOQ | M2 | Pass |
| Dichlorvos | 0.050 | 0.1 | <LOQ | | Pass | Pyridaben | 0.050 | 0.2 | <LOQ | | Pass |
| Dimethoate | 0.050 | 0.2 | <LOQ | | Pass | Spinosad | 0.050 | 0.2 | <LOQ | | Pass |
| Ethoprophos | 0.050 | 0.2 | <LOQ | | Pass | Spiromesifen | 0.050 | 0.2 | <LOQ | | Pass |
| Etofenprox | 0.100 | 0.4 | <LOQ | M2 | Pass | Spirotetramat | 0.050 | 0.2 | <LOQ | | Pass |
| Etoxazole | 0.050 | 0.2 | <LOQ | | Pass | Spiroxamine | 0.100 | 0.4 | <LOQ | | Pass |
| Fenoxycarb | 0.050 | 0.2 | <LOQ | | Pass | Tebuconazole | 0.100 | 0.4 | <LOQ | | Pass |
| Fenpyroximate | 0.100 | 0.4 | <LOQ | | Pass | Thiacloprid | 0.050 | 0.2 | <LOQ | | Pass |
| Fipronil | 0.100 | 0.4 | <LOQ | | Pass | Thiamethoxam | 0.050 | 0.2 | <LOQ | | Pass |
| Flonicamid | 0.251 | 1.0 | <LOQ | | Pass | Trifloxystrobin | 0.050 | 0.2 | <LOQ | | Pass |
| Fludioxonil | 0.100 | 0.4 | <LOQ | | Pass | | | | | | |

LOQ = Limit of Quantitation; NR = Not Reported; ND = Not Detected. Unless otherwise stated all quality control samples performed within specifications established by the Laboratory. Pesticides method: LC/MS/MS.

Catalina Hills / Venom

2046 W Ironwood Dr
Phoenix, AZ 85021
19289654611

Lic#: 00000016DCCC00020807

Sample: S306053-01

CC ID#: 2306C4L0055.1924

Lot#: N/A

Batch#: 1768

Batch Size: N/A

FINAL

Sample Name: RSO Grape Valley Kush

Strain Name: RSO Grape Valley Kush

Matrix: Concentrates Extracts

Sample Received: 06/21/2023

Report Created: 06/27/2023

Metals by ICPMS - Medical

Pass

Date Analyzed: 06/27/2023 Analyst Initials: LSL

| Analyte | LOQ | Limit | Mass | Q | Status |
|---------|-------|-------|------|---|--------|
| | ppm | ppm | ppm | | |
| Arsenic | 0.099 | 0.405 | <LOQ | | Pass |
| Cadmium | 0.099 | 0.405 | <LOQ | | Pass |
| Lead | 0.396 | 1.05 | <LOQ | | Pass |
| Mercury | 0.396 | 1.25 | <LOQ | | Pass |

LOQ = Limit of Quantitation; ND = Not Detected. Unless otherwise stated all quality control samples performed within specifications established by the Laboratory.

Mycotoxins by ELISA- Medical

Pass

Date Analyzed: 06/22/2023 Analyst Initials: KAM

| Analyte | LOQ | Limit | Mass | Q | Status |
|------------------|------|-------|------|---|--------|
| | ppb | ppb | ppb | | |
| Aflatoxins Total | 2.00 | 20 | <LOQ | | Pass |
| Ochratoxin A | 4.00 | 20 | <LOQ | | Pass |

LOQ = Limit of Quantitation; NR = Not Reported; ND = Not Detected. Unless otherwise stated all quality control samples performed within specifications established by the Laboratory. Total Aflatoxins includes Aflatoxins B1, B2, G1, and G2.

Catalina Hills / Venom

2046 W Ironwood Dr
Phoenix, AZ 85021
19289654611

Lic#: 00000016DCCC00020807

Sample: S306053-01

CC ID#: 2306C4L0055.1924

Lot#: N/A

Batch#: 1768

Batch Size: N/A

FINAL

Sample Name: RSO Grape Valley Kush

Strain Name: RSO Grape Valley Kush

Matrix: Concentrates Extracts

Sample Received: 06/21/2023

Report Created: 06/27/2023

Microbials

Pass

E. coli by 3M Petrifilm- Medical

Plate

Date Analyzed: 06/27/2023 Analyst Initials: KAM

| Analyte | LOQ | Limit | Mass | Q | Status |
|---------|-------|-------|-------|---|--------|
| | cfu/g | cfu/g | cfu/g | | |
| E. coli | 10 | 100 | <LOQ | | Pass |

Notes: Aerobic plate counts and yeast and mold are provided for informational purposes only.
LOQ = Limit of Quantitation; TNTC = Too Numerous to Count; NR = Not Reported; NT = Not Tested;
ND = Not Detected; Unless otherwise stated all quality control samples performed within specifications established by the Laboratory. Aspergillus includes species flavus, fumigatus, niger, and terreus.
E. coli by Petrifilm, Salmonella and Aspergillus by Medicinal Genomics.

Aspergillus and Salmonella by qPCR - Medical
qPCR

Date Analyzed: 06/27/2023 Analyst Initials: KAM

| Analyte | Mass | Q | Status |
|-----------------|--------------|---|--------|
| Salmonella spp. | Not Detected | | Pass |
| Aspergillus | Not Detected | | Pass |

Notes: Aerobic plate counts and yeast and mold are provided for informational purposes only.
LOQ = Limit of Quantitation; TNTC = Too Numerous to Count; NR = Not Reported; NT = Not Tested;
ND = Not Detected; Unless otherwise stated all quality control samples performed within specifications established by the Laboratory. Aspergillus includes species flavus, fumigatus, niger, and terreus.
E. coli by Petrifilm, Salmonella and Aspergillus by Medicinal Genomics.



Jillian Blaney
Technical Laboratory Director

Catalina Hills / Venom

2046 W Ironwood Dr
Phoenix, AZ 85021
19289654611
Lic#: 00000016DCCC00020807

Sample: S306053-01

CC ID#: 2306C4L0055.1924
Lot#: N/A
Batch#: 1768
Batch Size: N/A

FINAL

Sample Name: RSO Grape Valley Kush

Strain Name: RSO Grape Valley Kush

Matrix: Concentrates Extracts

Sample Received: 06/21/2023

Report Created: 06/27/2023

Residual Solvents by Headspace GCMS - Medical

Pass

Date Analyzed: 06/21/2023 Analyst Initials: SML

| Analyte | LOQ | Limit | Units | Q | Status | Analyte | LOQ | Limit | Units | Q | Status |
|--------------------|------|-------|-------|--------|--------|--------------------|------|-------|-------|---|--------|
| | ppm | ppm | ppm | | | | ppm | ppm | ppm | | |
| Acetone | 132 | 1000 | <LOQ | | Pass | 2-methylpentane/2, | 84.2 | | <LOQ | | |
| Acetonitrile | 52.6 | 410 | <LOQ | | Pass | 3-dimethylbutane | | | | | |
| Benzene | 1.05 | 2 | <LOQ | | Pass | 2-Propanol (IPA) | 658 | 5000 | <LOQ | | Pass |
| Butanes | 658 | 5000 | <LOQ | | Pass | Isopropyl acetate | 658 | 5000 | <LOQ | | Pass |
| n-Butane | 658 | | <LOQ | M1 | | Methanol | 395 | 3000 | <LOQ | | Pass |
| iso-Butane | 658 | | <LOQ | M1, V1 | | Pentanes | 658 | 5000 | <LOQ | | Pass |
| Chloroform | 15.8 | 60 | <LOQ | | Pass | n-Pentane | 658 | | <LOQ | | |
| Dichloromethane | 78.9 | 600 | <LOQ | | Pass | iso-pentane | 658 | | <LOQ | | |
| Ethanol | 658 | 5000 | 703 | | Pass | neo-Pentane | 658 | | <LOQ | | |
| Ethyl acetate | 658 | 5000 | <LOQ | | Pass | Propane | 658 | 5000 | <LOQ | | Pass |
| Diethyl Ether | 658 | 5000 | <LOQ | | Pass | Toluene | 121 | 890 | <LOQ | | Pass |
| n-Heptane | 658 | 5000 | <LOQ | | Pass | Xylenes | 289 | 2170 | <LOQ | | Pass |
| Hexanes | 42.1 | 290 | <LOQ | | Pass | m/p-Xylene | 579 | | <LOQ | | |
| n-Hexane | 42.1 | | <LOQ | | | o-Xylene | 289 | | <LOQ | | |
| 3-Methylpentane | 42.1 | | <LOQ | | | Ethyl benzene | 289 | | <LOQ | | |
| 2,2-Dimethylbutane | 42.1 | | <LOQ | | | | | | | | |

LOQ = Limit of Quantitation; ND = Not Detected;
Unless otherwise stated all quality control samples performed
within specifications established by the Laboratory.
Solvents method: GC/MS

Catalina Hills / Venom

2046 W Ironwood Dr
Phoenix, AZ 85021
19289654611

Lic#: 00000016DCCC00020807

Sample: S306053-01

CC ID#: 2306C4L0055.1924

Lot#: N/A

Batch#: 1768

Batch Size: N/A

FINAL

Sample Name: RSO Grape Valley Kush

Strain Name: RSO Grape Valley Kush

Matrix: Concentrates Extracts

Sample Received: 06/21/2023

Report Created: 06/27/2023

Notes and Definitions

| Item | Definition |
|--------|---|
| M1 | Matrix Spike recovery was higher than control limit but recovery of the LCS was within control limits. |
| M2 | Matrix Spike recovery was lower than control limit but recovery of the LCS was within control limits. |
| Q3 | Testing result is for informational purposes only and cannot be used to satisfy dispensary testing requirements in R9-17-317.01(A) or labeling requirements in R9-17-317. Testing result is not accredited under ISO 17025. |
| V1 | CCV recovery exceeded control limits but the sample analyte concentration was below maximum allowable concentrations in table 3.1 |
| ND | Analyte NOT DETECTED at or above the reporting limit. |
| RPD | Relative Percent Difference |
| %REC | Percent Recovery |
| Source | Sample that was matrix spiked or duplicated. |