



51 W. Weldon Ave  
Phoenix, AZ  
(480) 788-6644  
www.desertvalleytesting.com

**Certificate of Analysis**  
ISO/IEC 17025:2017 Certificate #: AT-2837  
License #: 00000003LCIN00627986

**Halo Infusions and Extractions**

License #: 0000026DCOM00244803  
4585 S Palo Verde Rd Ste. 405  
Tucson, AZ 85714  
520-349-9755

Additional Licenses:  
Batch #: 082323IOWC; External Lot #: 1768  
Source Batch #: 1768  
Sample Batch Collection: 08/25/23 14:04  
Sample Received: 8/25/2023; Report Created: 8/31/2023

**AE - Oatmeal Cherry Walnut Cookie [25mg] INDICA**

Laboratory Number: 2308066-01

Indica Blend

Matrix: Ingestible

<b>Metals</b> Not Tested	<b>Pesticides</b> Not Tested	<b>Residual Solvents</b> Not Tested	<b>E. coli</b> PASS	<b>Mycotoxins</b> PASS	<b>Aspergillus</b> Not Tested	<b>Salmonella</b> PASS
-----------------------------	---------------------------------	--	------------------------	---------------------------	----------------------------------	---------------------------

Sample Image



Residual Solvents (GC-MS) Analyzed: By:

SOP: 004	RL	ppm	Q
Propane	NT	NT	
Butanes	NT	NT	
Pentanes	NT	NT	
Acetonitrile	NT	NT	
Dichloromethane	NT	NT	
Hexanes	NT	NT	
Chloroform	NT	NT	
n-Heptane	NT	NT	
Methanol	NT	NT	
Ethanol	NT	NT	
Diethyl Ether	NT	NT	
Acetone	NT	NT	
Isopropanol	NT	NT	
Ethyl acetate	NT	NT	
Isopropyl acetate	NT	NT	
Benzene	NT	NT	
Toluene	NT	NT	
Xylenes	NT	NT	

Cannabinoid (HPLC-DAD) Analyzed: 08/30/23 By: MLC

SOP: 003	LOQ %	mg/g	mg/unit	%	Q
THC-A	0.00984	ND	ND	ND	
delta 9-THC	0.00984	0.5139	28.95	0.05139	
delta 8-THC	0.00984	ND	ND	ND	
THC-V	0.00984	ND	ND	ND	
CBG-A	0.00984	ND	ND	ND	
CBD-A	0.00984	ND	ND	ND	
CBD	0.00984	ND	ND	ND	
CBD-V	0.00984	ND	ND	ND	
CBN	0.00984	ND	ND	ND	
CBG	0.00984	ND	ND	ND	
CBC	0.00984	ND	ND	ND	
delta 8 THC-V	0.00984	ND	ND	ND	

Metals (ICP-MS) Analyzed: By:

SOP: 035	RL	ppm	Q
Arsenic	NT	NT	
Cadmium	NT	NT	
Lead	NT	NT	
Mercury	NT	NT	

Microbials (Petrifilm) Analyzed: 8/31/2023 By: MLC

SOP : 023	RL	Result	Units	Q
E. coli	10	<10	cfu/g	

Microbials (PCR) Analyzed: By:

SOP:	RL	Result	Units	Q
Aspergillus	NT	NT	per gram	

Microbials (PCR) Analyzed: 8/29/2023 By: TAM

SOP: 028	RL	Result	Units	Q
Salmonella	1.00	Not Detected	per gram	

0.5139 mg/g 28.95 mg/unit 0.05139 % <b>Total THC</b>	0.0000 mg/g 0.00 mg/unit 0.00000 % <b>Total CBD</b>	0.5139 mg/g 28.95 mg/unit 0.05139 % <b>Total Cannabinoids</b> <sup>Q3</sup>
---	--	--

Total THC = THCa \* 0.877 + delta 9-THC; Total CBD = CBDa \* 0.877 + CBD

Mycotoxins (LC-MS/MS) Analyzed: 08/30/23 By: VAM

SOP: 011	RL	ppb	Q
Aflatoxins	9.98	ND	
Ochratoxins	9.98	ND	

RL = Reporting Limit  
NT = Not Tested  
ND = Non Detected  
LOQ = Limit of Quantitation

Erin Polly  
Technical Laboratory Director



Testing results were obtained according to requirements in the quality assurance plan in R9-17-404.05, in the applicable standard operating procedure, and in R9-17-404.03 or R9-17-404.04. Any variances from these requirements, and the reason for the variance, will be documented in the case narrative. Values reported only relate to the product tested. Desert Valley Testing makes no claims to the efficacy, safety or other risks associated with any detected or non-detected levels of any compounds reported herein. This Certificate shall not be reproduced except in full without the written approval of Desert Valley Testing.



51 W. Weldon Ave  
Phoenix, AZ  
(480) 788-6644  
www.desertvalleytesting.com

# Certificate of Analysis

ISO/IEC 17025:2017 Certificate #: AT-2837

License #: 00000003LCIN00627986

## Halo Infusions and Extractions

License #: 0000026DCOM00244803  
4585 S Palo Verde Rd Ste. 405  
Tucson, AZ 85714  
520-349-9755

Additional Licenses:  
Batch #: 082323IOWC; External Lot #: 1768  
Source Batch #: 1768  
Sample Batch Collection: 08/25/23 14:04  
Sample Received: 8/25/2023; Report Created: 8/31/2023

AE - Oatmeal Cherry Walnut Cookie [25mg] INDICA

Laboratory Number: 2308066-01

Indica Blend

Matrix: Ingestible

Pesticides (LC-MS/MS) Analyzed: By:							
SOP: 011	RL	ppm	Q		RL	ppm	Q
Acephate	NT	NT		Acequinocyl	NT	NT	
Acetamiprid	NT	NT		Aldicarb	NT	NT	
Azoxystrobin	NT	NT		Bifenthrin	NT	NT	
Boscalid	NT	NT		Carbaryl	NT	NT	
Carbofuran	NT	NT		Chlorpyrifos	NT	NT	
Diazinon	NT	NT		Dimethoate	NT	NT	
Ethoprophos	NT	NT		Etofenprox	NT	NT	
Etoxazole	NT	NT		Fenoxycarb	NT	NT	
Fenpyroximate E	NT	NT		Flonicamid	NT	NT	
Fludioxonil	NT	NT		Hexythiazox	NT	NT	
Imazalil	NT	NT		Imidacloprid	NT	NT	
Kresoxim-methyl	NT	NT		Malathion	NT	NT	
Metalaxyl	NT	NT		Methiocarb	NT	NT	
Methomyl	NT	NT		Myclobutanil	NT	NT	
Naled	NT	NT		Oxamyl	NT	NT	
Piperonyl butoxide	NT	NT		Propiconazole	NT	NT	
Propoxure	NT	NT		Spiromesifen	NT	NT	
Spirotetramat	NT	NT		Spiroxamine	NT	NT	
Tebuconazole	NT	NT		Thiacloprid	NT	NT	
Thiamethoxam	NT	NT		Trifloxystrobin	NT	NT	
Abamectin	NT	NT		Bifenazate	NT	NT	
Chlorantraniliprole	NT	NT		Clofentezine	NT	NT	
Cyfluthrin	NT	NT		Cypermethrin	NT	NT	
Daminozide	NT	NT		DDVP (Dichlorvos)	NT	NT	
Fipronil	NT	NT		Paclobutrazol	NT	NT	
Permethrins	NT	NT		Phosmet	NT	NT	
Prallethrin	NT	NT		Pyrethrins	NT	NT	
Pyridaben	NT	NT		Spinosad	NT	NT	
Chlorfenapyr	NT	NT					

RL = Reporting Limit  
NT = Not Tested  
ND = Non Detected  
LOQ = Limit of Quantitation

Erin Polly  
Technical Laboratory Director



Testing results were obtained according to requirements in the quality assurance plan in R9-17-404.05, in the applicable standard operating procedure, and in R9-17-404.03 or R9-17-404.04. Any variances from these requirements, and the reason for the variance, will be documented in the case narrative. Values reported only relate to the product tested. Desert Valley Testing makes no claims to the efficacy, safety or other risks associated with any detected or non-detected levels of any compounds reported herein. This Certificate shall not be reproduced except in full without the written approval of Desert Valley Testing.



51 W. Weldon Ave  
Phoenix, AZ  
(480) 788-6644  
www.desertvalleytesting.com

# Certificate of Analysis

ISO/IEC 17025:2017 Certificate #: AT-2837

License #: 00000003LCIN00627986

## Halo Infusions and Extractions

License #: 00000026DCOM00244803  
4585 S Palo Verde Rd Ste. 405  
Tucson, AZ 85714  
520-349-9755

Additional Licenses:  
Batch #: 082323IOWC; External Lot #: 1768  
Source Batch #: 1768  
Sample Batch Collection: 08/25/23 14:04  
Sample Received: 8/25/2023; Report Created: 8/31/2023

### AE - Oatmeal Cherry Walnut Cookie [25mg] INDICA

Laboratory Number: 2308066-01

Indica Blend

Matrix: Ingestible

Microbials (Petrifilm) Analyzed: By:				
SOP: 006	RL	Result	Units	Q
Total Coliform	NT	NT	cfu/g	Q3
Yeast	NT	NT	cfu/g	Q3
Mold	NT	NT	cfu/g	Q3
Aerobic Bacteria	NT	NT	cfu/g	Q3

Terpenes (GC-MS) Analyzed: By:			
SOP: 005	mg/g	%	Q
alpha-Bisabolol	NT	NT	Q3
(-)-Borneol and (+)-Borneol	NT	NT	Q3
Camphene	NT	NT	Q3
Camphor	NT	NT	Q3
beta-Caryophyllene	NT	NT	Q3
trans-Caryophyllene	NT	NT	Q3
Caryophyllene Oxide	NT	NT	Q3
alpha-Cedrene	NT	NT	Q3
Cedrol	NT	NT	Q3
Endo-fenchyl Alcohol	NT	NT	Q3
Eucalyptol	NT	NT	Q3
Fenchone	NT	NT	Q3
Geraniol	NT	NT	Q3
Geranyl acetate	NT	NT	Q3
Guaial	NT	NT	Q3
Hexahydrothymol	NT	NT	Q3
alpha-Humulene	NT	NT	Q3
Isoborneol	NT	NT	Q3
Isopulegol	NT	NT	Q3
Limonene	NT	NT	Q3
Linalool	NT	NT	Q3
p-Mentha-1,5-diene	NT	NT	Q3
beta-Myrcene	NT	NT	Q3
trans-Nerolidol	NT	NT	Q3
Ocimene	NT	NT	Q3
alpha-Pinene	NT	NT	Q3
beta-Pinene	NT	NT	Q3
Pulegone	NT	NT	Q3
Sabinene	NT	NT	Q3
Sabinene Hydrate	NT	NT	Q3
gamma-Terpinene	NT	NT	Q3
alpha-Terpinene	NT	NT	Q3
3-Carene	NT	NT	Q3
Terpineol	NT	NT	Q3
Terpinolene	NT	NT	Q3
Valencene	NT	NT	Q3
Nerol	NT	NT	Q3
cis-Nerolidol	NT	NT	Q3
<b>Total Terpenes</b>	NT	NT	Q3

Water Activity (Water Activity Meter) Analyzed: By:			
SOP: 007	AW, 25 °C		Q
Water Activity	NT		Q3

Moisture (Moisture Analyzer) Analyzed: By:			
SOP: 008	%		Q
Percent Moisture	NT		Q3

pH Test (pH Meter) Analyzed: By:			
SOP: 022	NA		Q
pH	NT		Q3

RL = Reporting Limit  
NT = Not Tested  
ND = Non Detected  
LOQ = Limit of Quantitation

Erin Polly  
Technical Laboratory Director



Testing results were obtained according to requirements in the quality assurance plan in R9-17-404.05, in the applicable standard operating procedure, and in R9-17-404.03 or R9-17-404.04. Any variances from these requirements, and the reason for the variance, will be documented in the case narrative. Values reported only relate to the product tested. Desert Valley Testing makes no claims to the efficacy, safety or other risks associated with any detected or non-detected levels of any compounds reported herein. This Certificate shall not be reproduced except in full without the written approval of Desert Valley Testing.



51 W. Weldon Ave  
 Phoenix, AZ  
 (480) 788-6644  
 www.desertvalleytesting.com

# Certificate of Analysis

ISO/IEC 17025:2017 Certificate #: AT-2837

License #: 00000003LCIN00627986

## Halo Infusions and Extractions

License #: 00000026DCOM00244803  
 4585 S Palo Verde Rd Ste. 405  
 Tucson, AZ 85714  
 520-349-9755

Additional Licenses:  
 Batch #: 082323IOWC; External Lot #: 1768  
 Source Batch #: 1768  
 Sample Batch Collection: 08/25/23 14:04  
 Sample Received: 8/25/2023; Report Created: 8/31/2023

AE - Oatmeal Cherry Walnut Cookie [25mg] INDICA

Laboratory Number: 2308066-01

Indica Blend

Matrix: Ingestible

### QUALIFIER DEFINITIONS

Q3 Testing results is for informational purposes only and cannot be used to satisfy dispensary testing requirements in R 9-17-317.01(A) or labeling requirements in R9-17-317.

### CASE NARRATIVE

RL = Reporting Limit  
 NT = Not Tested  
 ND = Non Detected  
 LOQ = Limit of Quantitation

Erin Polly  
 Technical Laboratory Director



Testing results were obtained according to requirements in the quality assurance plan in R9-17-404.05, in the applicable standard operating procedure, and in R9-17-404.03 or R9-17-404.04. Any variances from these requirements, and the reason for the variance, will be documented in the case narrative. Values reported only relate to the product tested. Desert Valley Testing makes no claims to the efficacy, safety or other risks associated with any detected or non-detected levels of any compounds reported herein. This Certificate shall not be reproduced except in full without the written approval of Desert Valley Testing.

Catalina Hills / Venom

2046 W Ironwood Dr  
Phoenix, AZ 85021  
19289654611

Lic#: 00000016DCCC00020807

Sample: S306053-01

CC ID#: 2306C4L0055.1924

Lot#: N/A

Batch#: 1768

Batch Size: N/A

FINAL

Sample Name: RSO Grape Valley Kush

Strain Name: RSO Grape Valley Kush

Matrix: Concentrates Extracts

Sample Received: 06/21/2023

Report Created: 06/27/2023

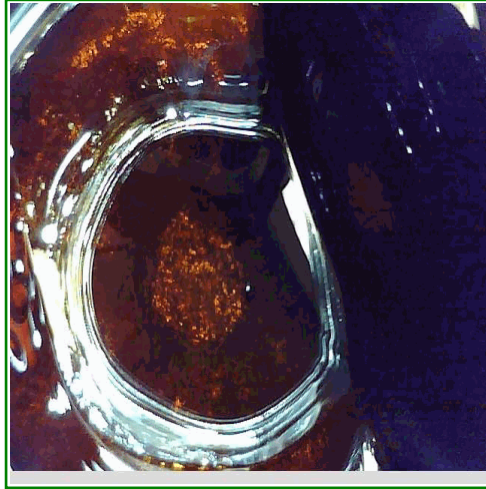

### Potency Results

<b>75.7%</b>	<b>&lt;LOQ%</b>	<b>RATIO</b>	
<b>Total THC</b>	<b>Total CBD</b>	<b>1</b>	<b>0</b>
		<b>THC</b>	<b>CBD</b>

Total THC= THCa \* 0.877 + d9-THC

Total CBD= CBDa \* 0.877 + CBD

### SAFETY

<b>Microbials</b>	<b>Residual Solvents</b>	<b>Mycotoxins</b>	<b>Pesticides</b>	<b>Metals</b>
<b>PASS</b>	<b>PASS</b>	<b>PASS</b>	<b>PASS</b>	<b>PASS</b>

Catalina Hills / Venom

2046 W Ironwood Dr  
Phoenix, AZ 85021  
19289654611

Lic#: 00000016DCCC00020807

Sample: S306053-01

CC ID#: 2306C4L0055.1924

Lot#: N/A

Batch#: 1768

Batch Size: N/A

FINAL

Sample Name: RSO Grape Valley Kush

Strain Name: RSO Grape Valley Kush

Matrix: Concentrates Extracts

Sample Received: 06/21/2023

Report Created: 06/27/2023

### Cannabinoids by HPLC - Medical

Date Analyzed: 06/23/2023 Analyst Initials: NSS

Analyte	LOQ	Mass	Mass	Q
	%	%	mg/g	
THCA	1.53	<LOQ	<LOQ	
d9-THC	1.53	75.7	757.00	
d8-THC	1.53	<LOQ	<LOQ	
CBDa	1.53	<LOQ	<LOQ	
CBD	1.53	<LOQ	<LOQ	M1
CBG	1.53	1.89	18.90	
CBN	1.53	<LOQ	<LOQ	
CBC	1.53	<LOQ	<LOQ	
Total Cannabinoids	1.53	77.6	776.00	Q3
Total THC	1.53	75.7	757.00	
Total CBD	1.53	<LOQ	<LOQ	

Total THC= THCa \* 0.877 + d9-THC. Total CBD= CBDa \* 0.877 + CBD.

LOQ = Limit of Quantitation; NR = Not Reported; ND = Not Detected.

Unless otherwise stated all quality control samples performed within specifications established by the Laboratory.

Cannabinoids method: HPLC-DAD.

Catalina Hills / Venom

2046 W Ironwood Dr  
Phoenix, AZ 85021  
19289654611

Lic#: 00000016DCCC00020807

Sample: S306053-01

CC ID#: 2306C4L0055.1924

Lot#: N/A

Batch#: 1768

Batch Size: N/A

FINAL

Sample Name: RSO Grape Valley Kush

Strain Name: RSO Grape Valley Kush

Matrix: Concentrates Extracts

Sample Received: 06/21/2023

Report Created: 06/27/2023

**Pesticides by LCMSMS - Medical**

**Pass**

Date Analyzed: 06/23/2023 Analyst Initials: JCB

Analyte	LOQ	Limit	Units	Q	Status	Analyte	LOQ	Limit	Units	Q	Status
	ppm	ppm	ppm				ppm	ppm	ppm		
Abamectin	0.120	0.5	<LOQ	M2	Pass	Hexythiazox	0.251	1.0	<LOQ	M2	Pass
Acephate	0.100	0.4	<LOQ		Pass	Imazalil	0.100	0.2	<LOQ		Pass
Acetaminocyl	0.502	2.0	<LOQ	M2	Pass	Imidacloprid	0.100	0.4	<LOQ		Pass
Acetamiprid	0.050	0.2	<LOQ		Pass	Kresoxim-methyl	0.100	0.4	<LOQ		Pass
Aldicarb	0.100	0.4	<LOQ		Pass	Malathion	0.050	0.2	<LOQ		Pass
Azoxystrobin	0.050	0.2	<LOQ		Pass	Malaxyl	0.100	0.2	<LOQ		Pass
Bifenazate	0.050	0.2	<LOQ	M1	Pass	Methiocarb	0.050	0.2	<LOQ		Pass
Bifenthrin	0.050	0.2	<LOQ	M2	Pass	Methomyl	0.100	0.4	<LOQ		Pass
Boscalid	0.100	0.4	<LOQ		Pass	Myclobutanil	0.050	0.2	<LOQ		Pass
Carbaryl	0.050	0.2	<LOQ		Pass	Naled	0.125	0.5	<LOQ		Pass
Carbofuran	0.050	0.2	<LOQ		Pass	Oxamyl	0.251	1.0	<LOQ		Pass
Chlorantraniliprole	0.050	0.2	<LOQ		Pass	Paclobutrazol	0.100	0.4	<LOQ		Pass
Chlorfenapyr	0.502	1.0	<LOQ	M2	Pass	Permethrins	0.050	0.2	<LOQ	M2	Pass
Chlorpyrifos	0.050	0.2	<LOQ		Pass	Phosmet	0.050	0.2	<LOQ		Pass
Clofentezine	0.050	0.2	<LOQ	M2	Pass	Piperonyl butoxide	0.502	2.0	<LOQ		Pass
Cyfluthrin	0.502	1.0	<LOQ	M2	Pass	Prallethrin	0.100	0.2	<LOQ		Pass
Cypermethrin	0.251	1.0	<LOQ	M2	Pass	Propiconazole	0.100	0.4	<LOQ		Pass
Daminozide	0.502	1.0	<LOQ		Pass	Propoxur	0.050	0.2	<LOQ		Pass
Diazinon	0.050	0.2	<LOQ	M2	Pass	Pyrethrins	0.323	1.0	<LOQ	M2	Pass
Dichlorvos	0.050	0.1	<LOQ		Pass	Pyridaben	0.050	0.2	<LOQ		Pass
Dimethoate	0.050	0.2	<LOQ		Pass	Spinosad	0.050	0.2	<LOQ		Pass
Ethoprophos	0.050	0.2	<LOQ		Pass	Spiromesifen	0.050	0.2	<LOQ		Pass
Etofenprox	0.100	0.4	<LOQ	M2	Pass	Spirotetramat	0.050	0.2	<LOQ		Pass
Etoxazole	0.050	0.2	<LOQ		Pass	Spiroxamine	0.100	0.4	<LOQ		Pass
Fenoxycarb	0.050	0.2	<LOQ		Pass	Tebuconazole	0.100	0.4	<LOQ		Pass
Fenpyroximate	0.100	0.4	<LOQ		Pass	Thiacloprid	0.050	0.2	<LOQ		Pass
Fipronil	0.100	0.4	<LOQ		Pass	Thiamethoxam	0.050	0.2	<LOQ		Pass
Flonicamid	0.251	1.0	<LOQ		Pass	Trifloxystrobin	0.050	0.2	<LOQ		Pass
Fludioxonil	0.100	0.4	<LOQ		Pass						

LOQ = Limit of Quantitation; NR = Not Reported; ND = Not Detected. Unless otherwise stated all quality control samples performed within specifications established by the Laboratory. Pesticides method: LC/MS/MS.

Catalina Hills / Venom

2046 W Ironwood Dr  
Phoenix, AZ 85021  
19289654611  
Lic#: 00000016DCCC00020807

Sample: S306053-01

CC ID#: 2306C4L0055.1924  
Lot#: N/A  
Batch#: 1768  
Batch Size: N/A

FINAL

Sample Name: RSO Grape Valley Kush

Strain Name: RSO Grape Valley Kush

Matrix: Concentrates Extracts

Sample Received: 06/21/2023

Report Created: 06/27/2023

**Metals by ICPMS - Medical**

Pass

Date Analyzed: 06/27/2023 Analyst Initials: LSL

Analyte	LOQ	Limit	Mass	Q	Status
	ppm	ppm	ppm		
Arsenic	0.099	0.405	<LOQ		Pass
Cadmium	0.099	0.405	<LOQ		Pass
Lead	0.396	1.05	<LOQ		Pass
Mercury	0.396	1.25	<LOQ		Pass

LOQ = Limit of Quantitation; ND = Not Detected. Unless otherwise stated all quality control samples performed within specifications established by the Laboratory.

**Mycotoxins by ELISA- Medical**

Pass

Date Analyzed: 06/22/2023 Analyst Initials: KAM

Analyte	LOQ	Limit	Mass	Q	Status
	ppb	ppb	ppb		
Aflatoxins Total	2.00	20	<LOQ		Pass
Ochratoxin A	4.00	20	<LOQ		Pass

LOQ = Limit of Quantitation; NR = Not Reported; ND = Not Detected. Unless otherwise stated all quality control samples performed within specifications established by the Laboratory. Total Aflatoxins includes Aflatoxins B1, B2, G1, and G2.



Catalina Hills / Venom

2046 W Ironwood Dr  
Phoenix, AZ 85021  
19289654611

Lic#: 00000016DCCC00020807

Sample: S306053-01

CC ID#: 2306C4L0055.1924

Lot#: N/A

Batch#: 1768

Batch Size: N/A

FINAL

Sample Name: RSO Grape Valley Kush

Strain Name: RSO Grape Valley Kush

Matrix: Concentrates Extracts

Sample Received: 06/21/2023

Report Created: 06/27/2023

**Microbials**

**Pass**

**E. coli by 3M Petrifilm- Medical**

**Plate**

Date Analyzed: 06/27/2023 Analyst Initials: KAM

Analyte	LOQ	Limit	Mass	Q	Status
	cfu/g	cfu/g	cfu/g		
E. coli	10	100	<LOQ		Pass

Notes: Aerobic plate counts and yeast and mold are provided for informational purposes only.  
LOQ = Limit of Quantitation; TNTC = Too Numerous to Count; NR = Not Reported; NT = Not Tested;  
ND = Not Detected; Unless otherwise stated all quality control samples performed within specifications established by the Laboratory. Aspergillus includes species flavus, fumigatus, niger, and terreus.  
E. coli by Petrifilm, Salmonella and Aspergillus by Medicinal Genomics.

**Aspergillus and Salmonella by qPCR - Medical qPCR**

Date Analyzed: 06/27/2023 Analyst Initials: KAM

Analyte	Mass	Q	Status
Salmonella spp.	Not Detected		Pass
Aspergillus	Not Detected		Pass

Notes: Aerobic plate counts and yeast and mold are provided for informational purposes only.  
LOQ = Limit of Quantitation; TNTC = Too Numerous to Count; NR = Not Reported; NT = Not Tested;  
ND = Not Detected; Unless otherwise stated all quality control samples performed within specifications established by the Laboratory. Aspergillus includes species flavus, fumigatus, niger, and terreus.  
E. coli by Petrifilm, Salmonella and Aspergillus by Medicinal Genomics.

Catalina Hills / Venom

2046 W Ironwood Dr  
Phoenix, AZ 85021  
19289654611  
Lic#: 00000016DCCC00020807

Sample: S306053-01

CC ID#: 2306C4L0055.1924  
Lot#: N/A  
Batch#: 1768  
Batch Size: N/A

FINAL

Sample Name: RSO Grape Valley Kush

Sample Received: 06/21/2023

Strain Name: RSO Grape Valley Kush

Report Created: 06/27/2023

Matrix: Concentrates Extracts

**Residual Solvents by Headspace GCMS - Medical**

**Pass**

Date Analyzed: 06/21/2023 Analyst Initials: SML

Analyte	LOQ	Limit	Units	Q	Status	Analyte	LOQ	Limit	Units	Q	Status
	ppm	ppm	ppm				ppm	ppm	ppm		
Acetone	132	1000	<LOQ		Pass	2-methylpentane/2,	84.2		<LOQ		
Acetonitrile	52.6	410	<LOQ		Pass	3-dimethylbutane					
Benzene	1.05	2	<LOQ		Pass	2-Propanol (IPA)	658	5000	<LOQ		Pass
Butanes	658	5000	<LOQ		Pass	Isopropyl acetate	658	5000	<LOQ		Pass
n-Butane	658		<LOQ	M1		Methanol	395	3000	<LOQ		Pass
iso-Butane	658		<LOQ	M1, V1		Pentanes	658	5000	<LOQ		Pass
Chloroform	15.8	60	<LOQ		Pass	n-Pentane	658		<LOQ		
Dichloromethane	78.9	600	<LOQ		Pass	iso-pentane	658		<LOQ		
Ethanol	658	5000	703		Pass	neo-Pentane	658		<LOQ		
Ethyl acetate	658	5000	<LOQ		Pass	Propane	658	5000	<LOQ		Pass
Diethyl Ether	658	5000	<LOQ		Pass	Toluene	121	890	<LOQ		Pass
n-Heptane	658	5000	<LOQ		Pass	Xylenes	289	2170	<LOQ		Pass
Hexanes	42.1	290	<LOQ		Pass	m/p-Xylene	579		<LOQ		
n-Hexane	42.1		<LOQ			o-Xylene	289		<LOQ		
3-Methylpentane	42.1		<LOQ			Ethyl benzene	289		<LOQ		
2,2-Dimethylbutane	42.1		<LOQ								

LOQ = Limit of Quantitation; ND = Not Detected;  
Unless otherwise stated all quality control samples performed  
within specifications established by the Laboratory.  
Solvents method: GC/MS

Catalina Hills / Venom

2046 W Ironwood Dr  
Phoenix, AZ 85021  
19289654611

Lic#: 00000016DCCC00020807

Sample: S306053-01

CC ID#: 2306C4L0055.1924

Lot#: N/A

Batch#: 1768

Batch Size: N/A

FINAL

Sample Name: RSO Grape Valley Kush

Strain Name: RSO Grape Valley Kush

Matrix: Concentrates Extracts

Sample Received: 06/21/2023

Report Created: 06/27/2023

### Notes and Definitions

Item	Definition
M1	Matrix Spike recovery was higher than control limit but recovery of the LCS was within control limits.
M2	Matrix Spike recovery was lower than control limit but recovery of the LCS was within control limits.
Q3	Testing result is for informational purposes only and cannot be used to satisfy dispensary testing requirements in R9-17-317.01(A) or labeling requirements in R9-17-317. Testing result is not accredited under ISO 17025.
V1	CCV recovery exceeded control limits but the sample analyte concentration was below maximum allowable concentrations in table 3.1
ND	Analyte NOT DETECTED at or above the reporting limit.
RPD	Relative Percent Difference
%REC	Percent Recovery
Source	Sample that was matrix spiked or duplicated.